MILWAUKEE DAILY SENTINEL.

VOLUME XI.--NEW SERIES. MILWAUKEE, WEDNESDAY MORNING, DECEMBER 24, 1856. WHOLE NUMBER 4624.

THE DAILY SENTINEL.

RUFUS ... & CO.,

... RANKS ... BOOTH, ...

BUSINESS CARDS.

... Ludington's Block

No 4 Kueel...

BOXIE... & ...

ARCHITECT ... BUILDING SUPERINTENDENTS,

Justice ... Peace

Office in ... Spring ...

may16c ...

L J MERRICK & CO.,

MANUFACTURERS ...

BRICK!

OFFICE ... Yard, near ... pot, Milwaukee, ...

MAX & COTTRILL,

Attorneys and Counsellors at Law ... Office ... Milwaukee, Wi...

ALVAN C MAY, ... L C COTTRILL

COLLINS, SMITH & ...

Attorneys and Counsellors ... Milwaukee, Wisconsin ...

A. L. COLLINS, ... P W KETAL

Attorney and Counsellor ... ty, Wisconsin ...

Attorneys and Counsellors ... Chancery ... Milwaukee ...

BROWN'S DAGUERREAN GALLERY,

Martin's Block, 201 East Water st, Milwaukee, established in 1847. First class pictures ... Lockets for sale. Open ...

Attorneys at Law ... Office ... Building, ... Milwaukee ...

CHAS. K. WATKINS ... JAMES R BRIGHAM.

... Attorneys and Counsellors at Law, Milwaukee, Wisconsin. Office 201 East Water Street, corner of Wisconsin St, in Martin's Block

JAMES J. ... JOHN H. VAN DYKE.

YOUNG ... Attorney and Counsellor at Law, ... Wis will visit most of the counties ... the year 1855. Any professional business ... the Sentinel Office, Milwaukee, or ... Esq. Attorney ...

FORD & FAIRBANKS,

BOOKS, STATIONERY,

PAPER HANGINGS, &c.,

... MILWAUKEE ... Wis.

J FORD ... FAIRBANKS

T W MAYHEW & CO.,

YANKEE NOTIONS,

CIGARS AND WHIPS

COMMON & FANCY CANDIES ...

R. W. PIERCE ...

No. 200 West Water St ...

SPORTSMAN'S WAREHOUSE ...

GUNS, PISTOLS AND SPORTING APPARATUS WHOLESALE AND RETAIL.

... for sale, wholesale and retail ... for all kinds of ...

Rifles made to order ... sept 4

W. M. SINCLAIR ... DUNNISON

SINCLAIR & GUNNISON,

(SUCCESSORS ... & SINCLAIR.)

WHOLESALE GROCERS,

AND DEALERS IN

Glass, Glass Ware, Nails, Putty, &c.

Also Agents for Knapp & Co's ... Iron Nuts

No. 61 East Water Street,

MILWAUKEE, ... WISCONSIN.

EDWIN D. BAKER ...

EDWIN D. BAKER & CO.,

IMPORTERS AND WHOLESALE DEALERS IN

WINES, LIQUORS, CIGARS, &C.,

ALSO, ...

SUPERIOR ARTICLE OF WHISKEY,

79 East Water Street, Milwaukee, Wis.

Whiskey by the ... barrels, constantly on hand

P. S.—Sole Agents for the State of Wisconsin, for the celebrated "Eugene ... Champagne ... nov26

BROOKS & STEVENSON,

Portrait and Landscape PAINTERS.

Rooms, Corner of East Water and Wisconsin Streets Over Van Cott's.

dec14 ...

RAILROADS.

WATERTOWN DIVISION OF THE MILWAUKEE & LA CROSSE R.R

Change of Time.

ON AND AFTER Monday, Oct 6 1856 passenger trains will leave Milwaukee twice a day, as follows

A 7 15 a m, arriving at Watertown at 11 a m and at 4 55 p m arriving at Watertown at 9 p M

Going East leaves Watertown at 6 45 a m, arriving at Milwaukee at 10 a m and at 2 0 p m arriving at Milwaukee at 5 p m

All the trains make direct connections with the trains of the Mil & Miss R R, at the junction taking passengers to Madison Janesville, etc, at the same prices to Watertown. The morning train from Watertown connects with the Trains of the Lake Shore Road at the evening Tr...n with steamers ... Chicago. Stages run in connection with the Cars at Watertown for Madison Jefferson, Portland, Columbus, Sun Prairie, Portage City and all principal points west and north west

oct1 BYRON KILBOURN, Supt

MILWAUKEE & MISSISSIPPI R. R.

FALL ARRANGEMENT

ON AND AFTER October 6th 1856, the trains will run between Milwaukee, Janesville, Madison and Muscoda which is 15 miles West of Milwaukee and 30 miles from Prairie du Chien, as follows

LEAVE MILWAUKEE

At 9 ... connecting at Milton with the train from Chicago on the St Paul R R arriving at Madison at 1 ... p m and at Muscoda at 6 00 p m

Leave Milwaukee also at 4 p m connecting at Milton with the train from Chicago, and arriving at Madison at 9 p m

LEAVE MADISON

At 7 ... connecting at Janesville with the St Paul train for Chicago and arriving at Milwaukee at 12 m. By this train passengers have time to dine in Milwaukee and reach Chicago by the Lake Shore R R in time for the 3 p m trains going East

LEAVE MUSCODA

At 10 a m arrive in Madison at 1 30 p m dine and take the 6 p m train for Janesville, where it connects with the St Paul train for Chicago and arrives in Milwaukee at 5 p m in time for the 9 p m Boats to Chicago, arriving there in time to take the early morning trains going East

The morning train from Milwaukee takes passengers from Milwaukee and Chicago through to Muscoda, where they connect with Davis & Moore's Stages for Prairie du Chien.

This is already the shortest and cheapest route to the Upper Mississippi.

A train leaves Madison at 5 a m for Muscoda and returns ... Muscoda at 1 30 p m on the arrival of the Stages from Prairie du Chien. By this arrangement passengers leaving Prairie du Chien in the morning reach Madison at 7 p m of the same day

Passengers who leave Madison at 7 a m via Janesville and St Paul R R arrive in Chicago in time for the 3½ p m trains East

Passengers by Davis & Moore's Stages will be conveyed to and from the ... depot ... on the arrival and departure of the Cars to Dodgeville, Mineral Point, Dodgeville, Richland City, Baraboo & Sauk City

EDWARD H BRODHEAD, Supt and Engineer

oct4

GREAT WESTERN MAIL ROUTE.

SPRING ARRANGEMENT.

ON and after Monday, April 7, 1856 Passenger Trains leave Wells Street Depot daily, (Sunday excepted) as follows

Galena and Chicago Union Railroad, Main Line.

FOR FREEPORT, GALENA AND DUNLEITH

Passenger and Mail	8 00 A M
Express	9 15 A M
Passenger	5 30 P M

Chicago, Fulton and Iowa Line.

FOR DIXON, FULTON AND CENTRAL IOWA

...	8 00 A M
Passenger	5 00 P M

Beloit and Madison Branch.

FOR BELOIT ... MADISON

Passenger	8 00 A M
Passenger	9 15 A M
...	5 30 P M

Fox River Valley Railroad.

FOR CRYSTAL LAKE, MCHENRY AND ...

Passenger	8 00 A M
Passenger	5 00 P M

TRAINS EASTWARD.

Galena and Chicago Union Railroad.

Leave Freeport 5 20 A M—arrive in Chicago 11 40 A M
Leave Dunleith 9 15 A M—arrive in Chicago 4 40 P M
Leave Dunleith 6 10 P M—arrive in Chicago 4 05 A M

Chicago, Fulton and Iowa Line.

Leave Fulton 5 ... A M—arrive in Chicago 11 40 A M
Leave Fulton 4 00 P M—arrive in Chicago 10 50 P M

Beloit and Madison Branch.

Leave ...ville 11 30 A M—arrive in Chicago 4 40 P M
Leave Rockford 10 10 P M—arrive in Chicago 4 05 A M

Fox River Valley Railroad.

Leave ... at 5 20 A M—arrive in Chicago 11 40 A M
Leave Elgin at 6 15 P M—arrive in Chicago 10 50 P M

All the above trains connect with the great Eastern Lines diverging from Chicago to all points East.

JOHN B TURNER, President.

... HALL Superintendent ... april1e156dly

RACINE & MISSISSIPPI R. R.

OPEN TO ROCKTON.

CHANGE OF TIME

ON and after Wednesday, the 20th inst the train will leave as follows

GOING WEST.

Leave Racine—Passenger Train at 7 00 a m
" Freight Train at 7 ...
" Passenger Train at 2 00 ...

GOING EAST.

Leave Rockton—Passenger Train at 6 10 A M, Beloit, at 6 30 A M
" Freight and Accommodation 9 15 A M, Beloit at 9 45 A M
" Passenger Train, 12 M, Beloit, 1 30 P M

7 A. M. train from Racine connects with the Chicago, St Paul & Fond du Lac Railroad at Clinton, for Chicago Janesville and Madison at Beloit, with Beloit & Madison Railroad for Afton and Footville, also with Galena & Chicago Railroad for Rockford, Rockford, Freeport Galena and Dubuque

6:30 A. M. and 12 30 P M Trains from Rockton and Beloit make close connections at Racine with Lake Shore R R for Kenosha, Waukegan Chicago and Milwaukee

9.15 A. M. Accommodation train from Rockton and Beloit makes close connections with Chicago, St. Paul & Fond du Lac R R at Clinton, for Chicago, Janesville and Madison

Steamers leave Racine for Chicago, Milwaukee and Sheboygan every evening. Also for Collingwood and Lake Superior

Stages connect with all Passenger Trains East and West, at Burlington, for Rochester and Waterford. At Elkhorn for Whitewater. At Springfield for Geneva

Passengers for Racine by the Morning Trains from Rockton can remain in Racine six hours, and arrive in Chicago or Milwaukee the same day

Freight taken with the utmost dispatch.

H S DURAND, President.

ROBERT HARRIS, Assistant Superintendent

Nov1

CHEAP

FAMILY SEWING MACHINES!

THE undersigned would beg to call the attention of the public, and of the Ladies in particular, to the Little Giant Sewing Machine, now in operation at his rooms in the

Law Buildings, cor. of Wisconsin and Main Sts, in this city. These machines are alike adapted to sewing linen cotton and woollen staples, simple in their construction, work easily and rapidly, not easily got out of repair, and are sold at a price so moderate, as to bring them within the reach of all. A child of twelve years old, will do more work in one day with one of these machines than can be done in a week in the ordinary way

Ladies and gentlemen from city and country are respectfully invited to call and examine it, and if pleased with its operation, leave their orders. Prices $10 and $12

County rights for sale, and machines furnished to purchasers of Territory at a liberal discount

... intelligent young men, of good address will ... hours from 8 to 12 A M and from 2 to 5 P M

Correspondents of the late Agent, T W Johnson, of ... will please address,

E SPRAGUE, Agent, ...

REMOVAL!

CHAS. J. DEWEY,

HAS REMOVED TO HIS NEW STORE,

21 South Water Street,

Where he will continue the manufacture of

SADDLES, HARNESS & TRUNKS.

Also dealer in SADDLERY HARDWARE TRUNKS of every description ... sale Wholesale and Retail or manufactured to order. may18d71dly

COAL! COAL!

FIRST quality of Pittsburgh and Lehigh Coal ... delivered to any part of the city. Please leave orders at 235 East Water St ... sept27

NEW FALL AND WINTER MILLINERY GOODS!

MRS. DOYLE,

(FORMERLY MRS NEVTEU)

IS NOW RECEIVING a full assortment of Millinery Goods from the East, which surpasses in extent and variety anything heretofore brought to this city, consisting of Bonnets, Feathers, French and American Artificial flowers, Milliner's Patterns, 2 tiers and Bloodes, which she will take pleasure in exhibiting to her customers.

Wisconsin St., opposite Young's Hall.

Milwaukee, Sept 17, 1856. sept17

OYSTER DEPOT

No. 101 East Water Street, Milwaukee.

H. COOKE,

AGENT FOR C. S. MALTBY,

HAS commenced receiving the best kinds of Can, Keg, and Shell Oysters, from Baltimore and New York, daily per express, which he will sell, wholesale or retail at the lowest rates

Orders from families or dealers solicited.

Orders from the Country will meet with prompt attention, and goods shipped per first conveyance after receipt of order. sept4 W H PARMELEE, Agent

INTELLIGENCE AND PAWNBROKER'S OFFICE,

No. 2 Spring St., Milwaukee.

GOOD SERVANTS constantly wanted, and situations obtained daily for such

MONEY LOANED ON PLEDGE.

At the Pawn Office, No 2 Spring street dec6

RAILROADS.

EXTENSION OF THE MILWAUKEE & HORICON R. R.

TO RIPON.

NEW ARRANGEMENT.

REGULAR PASSENGER TRAINS will run on the Milwaukee and Horicon Railroad between Milwaukee and Ripon on and after Tuesday the 11th inst, as follows

Leave Milwaukee —

1st Train 7,00 A M	Arrive at Ripon, 11 25 A M
2d Train 3 2 ...	Arrive at Ripon 7 51 P M

Leave Ripon

1st Train, 6 30 A M	Arrive at Milwaukee 11 25 A M
2d Train, 3 10 P M	Arrive at Milwaukee 7 45 P M

The Stages of the Wisconsin Stage Company connect at Ripon, and run to and from Oshkosh, Neenah, Menasha, Appleton, De Pere, Green Bay, Berlin, Wautoma, Waupacca, Weyauwega, Stevens Point and other principal places North and North West, forming almost the only practicable route to ...

JASPER VLIET, Supt

November 8th 1856 nov9 dtf

LAKE SHORE RAILROAD

CHANGE OF TIME.

ON and after Monday, October 27th, 1856, and until further notice, Passenger Trains of the

Milwaukee and Chicago Railroad Line

Will leave Milwaukee, from Florida street, for Chicago and intermediate stations, at 9,15 A M, and 3,15 P M, receiving passengers from Madison, Janesville, and intermediate stations upon the

MILWAUKEE & MISSISSIPPI RAILROAD,

ALSO FROM THE

MILWAUKEE & WATERTOWN RAILROAD,

THE

LA CROSSE & MILWAUKEE RAILROAD,

AND THE

MILWAUKEE & HORICON R R, at Milwaukee,

AND THE

RACINE & MISSISSIPPI R R, at Racine,

And connect with the Afternoon and Evening Express Trains for the East, over the Michigan Central and Michigan Southern Railroads

Passengers ticketed to Chicago, Boston, New York, Philadelphia, Baltimore, &c, &c

Trains leave Chicago for Milwaukee and intermediate stations at 10 A M, and 4 ... P M receiving passengers for the above mentioned Railroads and places, and making two Passenger Trains each way daily Sundays excepted.

FREIGHT TRAINS run through to and from Milwaukee and Chicago daily Sundays excepted. Leave Milwaukee at 6 45 A M Leave Chicago at 6 00 A M

J I MOODY, Agent, Milwaukee

oct29 C B HALL, Sup't.

LA CROSSE & MILWAUKEE R. R

Fall and Winter Arrangement.

ON and after November 1st 1856, to Fox Lake and to Portage Prairie, Our ..., Pardeeville and Portage City ... opened to their ...

GREAT NORTHERN ROUTE.

Passenger Trains leave the ... Chestnut street Milwaukee going west, daily Sundays excepted, as follows

At 7 A M, arriving at Fox Lake 10,36 A M, Pardeeville 11 52 A M, at Portage City 12,25 P M

At 3 30 P M, arriving at Fox Lake 6 57 P M, Pardeeville ... and ... Portage City 8 45 P M

Trains going east as follows

PORTAGE CITY,

At 6 0 A M Pardeeville 6 37 A M Fox Lake 7 ... A M, arriving at Milwaukee 11,... A M, and connecting with the trains on the Lake Shore Road south and the Milwaukee and Mississippi R R west

At 2 2 ... P M Pardeeville 2,5 P M Fox Lake 4 04 P M arriving at Milwaukee ... P M, and connecting with the evening train ... south, during the season of navigation

Passengers arriving at Milwaukee by the morning trains on the Lake Shore ... Milwaukee and Mississippi Railroad and destined for North ... can ... Fox Lake ... Portage City by the 3 ... P M ... Stages will connect for Baraboo, Reedsburgh, Kilbourn City, Mauston, ... and all ... in the northwestern portions of the State

Railroad Connection is established by ... with Waupun Brandon and Ripon by the Milwaukee ... Railroad, and with Fond du Lac by the Chicago, ... Railroad ...

Tickets to be had at the Passenger Stations

Passengers will please ... before entering the cars EDWIN H GOODRICH, Supt

October 26 h 1856 oct 7

NEW ALBANY & SALEM RAILROAD

WINTER ARRANGEMENT!

THE MOST DIRECT AND EXPEDITIOUS ROUTE from Chicago, to Cincinnati, Louisville, Philadelphia, Pittsburgh Baltimore Washington, Wheeling, Zanesville, Columbus, Dayton and other important places in the interior and Northern Portions of Ohio and Pennsylvania—Until further notice. Express Passenger Trains will leave Michigan Central Depot in connection with New Albany and Salem R R, as follows

LOUISVILLE, NEW ALBANY AND PITTSBURGH EXPRESS will leave daily, (Saturday's excepted) at 9 o'clock P M arriving at Lafayette the next morning, and Louisville, by N A & S R R, the same afternoon. Also Train also connects at Indianapolis with trains direct of the Indiana Central, Indianapolis, Cincinnati and Bellefontaine Railroads. For all the mentioned places, but one change of Passengers and Baggage between Chicago and New Albany.

CINCINNATI EXPRESS will leave daily, (Sundays excepted) at 5,25 A M, arriving at Lafayette at 11,30, Indianapolis 3,00 P M, and at Cincinnati at 9,00 P M—Baggage checked to Lafayette Indianapolis and New Albany

Through Tickets can be obtained in Chicago of H J Spaulding corner of Lake and Dearborn streets opposite the Tremont House, at Granite Block, corner of Lake and Clark street, at M C R R Depot, and at the different ticket offices in the West

Freight trains to and from New Albany daily, and freights forwarded with promptness and at low rates, for which ... M ... R R Co.

G. KNOWLTON, Superintendent

NEW YORK CENTRAL R. R.

Summer Arrangements for

1856. 1856.

THROUGH EXPRESS PASSENGER Trains leaves Niagara Suspension Bridge and Buffalo, at 6 and 7 30 A M, and 4 35 and 9 20 P M, stopping at all the principal stations, and connecting, immediately at Albany and Troy with Railroads and Steamboats for New York and Boston, and the principal towns in New England

SUNDAY TRAINS from Suspension Bridge, at 9 21 and from Buffalo at 10 45 P M, for Albany, New York and Boston, direct

Through tickets over the N Y C R R, can be procured at all the Western Railroad offices by way of Michigan Southern and Lake Shore or Michigan Central and Great Western Railway via Suspension Bridge to New York and Boston

Contracts made, and dispatch given to the transportation of Merchandise, Produce, Live Stock, &c

C VIBBARD, Gen'l Supt

For further particulars, enquire of

L H COTTON,

Agent for Wisconsin, N 21s, East Water Street, Milwaukee jy15 ...

Through to New York in 34 Hours

THE ONLY ROUTE, MAKING SURE CONNECTIONS.

To Niagara Falls, Buffalo Rochester Utica Hornellsville Elmira, Binghamton, Albany, Troy, New York, Philadelphia, Boston and New England States, over the

MICHIGAN CENTRAL RAILROAD,

—AND—

CANADA

BROAD GAUGE RAILWAY.

THE MICHIGAN CENTRAL RAILROAD has the advantage of an EXCLUSIVE TELEGRAPH LINE under its control for the movement of its trains, thereby avoiding a possibility of collisions ... so annoying on other routes

Five Daily Trains Leave Chicago

5,10 a m Express ... making direct through connections

7 ... a m Lightning Express arriving at Niagara Falls or Buffalo next morning, New York at 9 p m, Philadelphia via Elmira at 10 p m, Boston at 12 at night

10 15 Cincinnati Express arrives at Cincinnati at 4 15 a m connects at Lafayette with trains for New Albany, Louisville, Indianapolis, Dayton, Columbus, Zanesville, Wheeling, Pittsburgh, Philadelphia Baltimore and Washington

3 30 p m Afternoon Express arrives at New York at 9 a m second day, ... Boston at 1 p m, Philadelphia at 10 30 second morning

9 15 p m Night Express arriving at Niagara Falls or Buffalo next evening New York at 1 p m, at Boston 4 p m next day

Also connects at Michigan City, (except Saturday) direct with trains on N Albany & Salem R R for New Albany, Indianapolis, Cincinnati, Dayton, Columbus Zanesville Bellefontaine, Union, Wheeling, Baltimore, Washington and Philadelphia

The trains on the Chicago, Burlington & Quincy, Galena & Chicago Union, Illinois Central and Michigan Central Railroads run into the same Depot at Chicago, saving the expense to passengers of hack hire and transfer of baggage

The 7.45 a m, 3 30 p m and 9 15 p M trains make direct connections at Toronto with the

Grand Trunk Railway,

To Kingston, Ogdensburg, Montreal, Quebec, and all points in Canada East, North in Vermont, New Hampshire and Maine

It is well known by the traveling public that this Road has no competitor of equal facilities from Chicago to Niagara Falls, New York Ogdensburgh, Montreal, &c, &c

The only train that leaves Chicago Saturday night is over this route, 9 15 p m. One train Sunday, at 9 15 p m. No 3,30 train Saturday

Baggage checked through to Niagara Falls, Buffalo Albany, New York, Boston, Elmira and Philadelphia.

Passengers arriving at Chicago by any of the Railroads, will find competent agents on the cars and baggage masters at the depots, to receive checks and convey their baggage to the Michigan Central Railroad Depot free of charge

Through Ticket Good for Ninety Days,

Allowing holders to remain over and resume their seats can be bought at the different offices in the West, also at the Passenger Depot, foot of Lake street, and at the General Ticket Office, corner of Lake and Dearborn streets, Chicago opposite the Tremont House

nov11 R J SPALDING Gen'l Ag't.

LEHIGH COAL

FOR SALE, wholesale and retail, by JOHNSON & OLMSTED, warranted pure. Price lump coal $10 per ton, broken and ... $10,50, for family use

oct8

Coal. Coal, Coal!

BLOSSBURG, of Blacksmith, Grate and Stove Coal for sale, and delivered to any part of the city by

FITCH & BROTHERS,

Office 24 Spring street.

Orders can be left with M. REED, at his Grocery Store, East Water street ... sep29d457 dtf

Green Apples.

500 BBLS just received and for sale by ... JOHNSON & OLMSTED

CLOTHING.

GREAT REDUCTION —IN— PRICES!

WE HAVE THIS DAY marked down our Clothing—

FULL TWENTY-FIVE PER CENT.

BELOW FORMER PRICES!

And offer an excellent opportunity to purchase

FINE GARMENTS

At Very Low Rates!

We do this not because we have Notes to meet, and Money to raise—for we have not. But because we have an unusually large stock on hand and much more on the way, and prefer spending it before we remove to our

NEW LOCATION,

... make room for decidedly

The Largest and Finest Assortment

—OF—

SPRING CLOTHING!!

Ever Kept by any one Establishment.

And also to show the citizens of Wisconsin that we are Unrivalled in producing

FINE GARMENTS!

AT VERY LOW PRICES

Our stock, which amounts to over $30,000 comprises every variety of Style

Exclusively of our own Manufacture,

And we warrant every garment to give entire satisfaction, or to Return the money

The Lowest Price Asked, and no Deviation

Every Lover of Fine clothing should improve this opportunity as there is no deception about it, and as we are determined to furnish

BETTER CLOTHING!

And at Lower Prices!

THAN ANY OTHER HOUSE IN THE WEST!

An examination will vindicate the above.

W. W. SHERMAN & CO.,

107

EAST WATER STREET.

dec9 d58-

ARRIVAL OF FALL GOODS!

H. FRIEND & BRO'S,

158

EAST WATER STREET,

Nearly opposite the State Bank of Wisconsin,

WHOLESALE AND RETAIL DEALERS IN

CLOTHS, CASSIMERES, VESTINGS,

READY-MADE CLOTHING,

—AND—

Gentlemen's Furnishing Goods.

IMMENSE STOCK!

MESSRS FRIEND would announce to the citizens of Milwaukee and the State generally that they are now in the receipt of the largest and most complete assortment of goods for Gentlemen's wear, ever brought to this market, and which have been selected by good buyers with a special view to the wants of the wholesale and city trade. Their stock is of magnitude enough to supply the whole Wisconsin Trade, and having been purchased under the most favorable circumstances. We feel assured in our statement—that if fine goods, as regards quality, quantity, style and price are any object to those dealing in Cloths or Clothing we can offer these in such ... to a great extent than any other house in the West

WHOLESALE TRADE

We would invite the attention of Dealers to the following list of Staple Goods which are all new and fresh all of this season's importation purchase, which we propose to sell at prices that will defy competition

PIECE GOODS.

300 pieces	Broad Cloth all colors and qualities,
500 "	Doeskins, all the newest styles
1000 "	Satinetts, plain and printed all colors
500 "	Overcoatings, every style and manufacture
1000 "	Woollen and Cotton Flannel Lining
200 "	Sleepers, of the first manufacture
500 "	Tweeds and Kentucky Jeans

Ready-Made Clothing.

2000 Overcoats, varying in price from $2 50 to $18 00,
3000 Business Coats of various styles and goods,
700 Fine Dress Frocks, from $5 to $18
3 000 Raglans—a new style of Overcoats,
3 000 pair Pantaloons of every quality and shade varying in price from 75 cts to $8 per pair,
4000 Vests, of Velvet, silk Cloth Cashmere, and in fact, everything ever worn for the article of Dress,
100 dozen White Linen Bosoms and Fancy Colored Shirts,
150 " Hickory Shirts
150 " Check Gingham Shirts,
200 " All Wool, Merino Lambs Wool and blue mixed Under Shirts and Drawers
200 dozen very fine Vermont Knit Socks,

It is impossible to enumerate fully the items of such an immense stock—but the above are given that some idea may be had of its magnitude

OUR CUSTOM DEPARTMENT.

Our Custom Department is under the supervision of an experienced Artist, who is supplied regularly with the latest styles as they appear in Paris or London—and who has been most successful in pleasing the tastes of all those who have favored us with their patronage. Our stock of custom Goods and Gentlemen's Furnishing Goods are all of the very latest styles and very large and varied. We would call particular attention to our Rich Velvet Silk and silk Plush Cashmere and Embroidered Vestings, Parisian Stuff Coatings, &c — as we feel confident in asserting that no better styles or more varied pattern can be found anywhere ... sep18

FALL TRADE!

MAGIE & SWAIN,

WHOLESALE & RETAIL DEALERS IN

CLOTHS, CASSIMERES, VESTINGS,

—AND—

READY-MADE CLOTHING,

193

EAST WATER STREET,

Martin's Block, ... Milwaukee.

WOULD respectfully inform the public that they are now in the receipt of the most splendid stock of Goods ever brought to this market selected with a special view to the ... demand on of the Custom as well as the Wholesale Trade, comprising everything in the latest ... Dress and Gentlemen's Furnishing Goods

OVERCOATINGS,

Plain ... Beaver, Petersham, ... Black and Fancy ..., ..., Diamond Peter-sham, Victor ... Twill ... a Reversible ... entirely new style of Whirlpool Over coatings ... never before opened in this market.

BUSINESS COATINGS,

Oxford mixed, Blue Brown and Claret ribbed Tricots, Melton Plush and everything, in fact, now worn for Business Coats.

CLOTHS,

Of the best make and most fashionable colors for Dress and Frock Coats

CASSIMERES,

The best make of Black Doeskins Plain, Colored Fancy Shepard and Bengalese Cassimeres, a larger variety of styles than ever before opened in this city.

VESTINGS.

Black Colored, Fancy and Watered Silks. A superb assortment of Velvets, Silk Plush, and Cashmeres, all of the latest styles now worn

READY-MADE CLOTHING.

We have a very large stock, which is of *OUR OWN MANUFACTURE*, and got up in the very best manner

ON EXHIBITION.

Several entire suits of Clothing received direct from one of the first and most fashionable houses in Paris, which we shall be most happy to show our friends

BOYS' CLOTHING.

We will cater to the wants of the Juniors, and have a large stock in their line

SHIRTS! SHIRTS!

To those who want a Shirt that will fit, we would say just leave your measure and we will furnish you a French Yoke Shirt that we warrant to please, or money refunded.

FURNISHING GOODS.

Stocks, Ties Cravats, Scarfs, De..., ...villes, Gloves, Hosiery, Silk Shirts and Drawers, ... Lisle Thread do, also Suspenders Garters, ... everything to make up a gentleman's wardrobe

ALEXANDER'S KID GLOVES

The best Kid Gloves in ... We offer the above ... of Goods to the public without hesitation, feeling assured that the quality of the Fabric, and the elegance of the styles will meet with your approbation

OUR CUSTOM DEPARTMENT.

We have lately secured the services of Mr B J SUER favorably known to the public, in addition to our former corps of Artists who will be happy to see his friends at our store, and ... we feel warranted in saying that we shall keep up ... reputation for furnishing as well as fitting Garments ... of as good workmanship as any similar establishment in the world ... sep15

FIFTH WARD

REAL ESTATE AGENCY,

Office over Dr. Orton's Drug Store,

CLINTON STREET, FIFTH WARD

dec9 d58 dtf ROGERS & MERRILL

Clocks at Wholesale.

JUST RECEIVED by Railroad, a large invoice of thirty hour and eight day Clocks, of various styles and patterns, and will be sold at Eastern wholesale prices

dec3 J ROONEY

INSURANCE.

A. BADE & CO'S

GENERAL FIRE, MARINE, AND INLAND INSURANCE AGENCY,

Office, Prentiss' Block, over the Post Office.

Farmers' & Mechanics' Insurance Co.,

Of Philadelphia Pa.

CAPITAL - - $1 200,000

THOS D FLORENCE ... E R HELMBOLD Sec'y

Mercantile Fire & Marine Ins. Co.,

Of Covington, Ky

CAPITAL - - $500,000

WM F PHILLIPS Prest JOHN C EDWARDS, Sec'y.

Chicago City Insurance Company,

Of Chicago, Illinois

CAPITAL - - $150,000

EDMUND CANFIELD, Prest. HENRY DANDT, Sec'y

Mercantile Insurance Company,

Of Chicago, Ill

CAPITAL - - $300,000

CYRENIUS BEERS, Prest THOS RICHMOND, Sec'y.

Exchange Insurance Company,

Of Philadelphia, Pa.

CAPITAL - - $200,000

S M HALE, Prest JOHN McDOWELL, Jr, Sec'y

National Insurance Company,

Of Jersey City, N J.

CAPITAL - - $200,000.

R J REED, Pres W E BROWN, Sec'y.

The undersigned will attend promptly to the applications of all persons desiring Policies in either of the above mentioned Companies

sep24 A BADE & CO, Agents.

COMMERCIAL INSURANCE CO.

No. 9 Martins Block,

MILWAUKEE, WISCONSIN

MARINE & FIRE RISKS AT CURRENT RATES.

CAPITAL - - $200,000.

WILLIAM J WHALING, Pres't

J F INBUSCH, Vice Pres't.,

JAMES B KELLOGG Secretary.

M S SCOTT, Treasurer.

L H LANE, Marine Inspector.

DIRECTORS,

Wm J Whaling,	E. Cramer,
J A Dutcher,	Lester Sexton,
R P Elmore,	G Bremer,
S T Hooker,	J G Inbusch,
J J Tallmadge,	C T Bradley,
T W Goodrich,	O B Britt,
M B Medbery,	J A Mahler,
E B Dickerman	D O Dickinson,
Max Mack,	H H Harrison,
J A Hoover,	J T Bradford,
E Sanderson	E Button,
Horatio Hill,	W B Hibbard
D Newhall,	J H Cordes,
L H Kellogg,	J Plankinton
J W Haskin.	Geo. C Drew

apr19.215d1y1ms

WISCONSIN

HOME INSURANCE CO.

OFFICE---NO. 1 KNEELAND'S BLOCK,

Milwaukee - - Wisconsin

Capital, $75,000.

Insurance effected on Property against

LOSS BY FIRE.

DIRECTORS:

E. B WOLCOTT,	CHARLES GAIR,
EDWARD BUTTON,	EDWARD PALMER,
WINFIELD SMITH,	SAMUEL BISHOP,
A B VAN COTT,	GEO F BORNSOISER

I W CARPENTER

OFFICERS.

E B WOLCOTT, President.

E BUTTON, Vice President.

S W CARPENTER, Secretary. jan25y

LIQUORS, CIGARS.

MORSE & BROTHER,

SUCCESSORS TO ELIOT BROS,

NO 182 EAST WATER STREET,

WHOLESALE AND RETAIL DEALERS IN THE

CHOICEST BRANDS OF FOREIGN & DOMESTIC

CIGARS, TOBACCO, &c.

THE public are respectfully solicited to give us a call. Next door to Uncle Ben's Hat Store

W B MORSE dec2 d774-dly LEWI MORSE

CHARLES L. SPANGENBERG,

No. 228 East Water Street,

SUCCESSOR TO TITUS FERNOW

BEGS leave to inform the public in general that he has this day bought out the whole stock of Goods and merchandise of Titus Fernow, and has added to the same in such measure that he can faithfully assert having the choicest selection of

WINES, LIQUORS, &c.,

For Family use, in the city

We therefore call particular attention to the following

WINES.

IN BOTTLES—The best of Champagne, Claret, St Julien, St Estephe, Medoc, Chateaux Margeaux, Hungarian, Muslan, Budai, Egri, Szekszardi, &c, &c. Haut Sauterne, Graves, Rhenish Wine—Diedesheimer, Merstein, ... Johannisberger, Marcobrunner, Ruedesheimer, &c Mosel Wines, Port, London Dock Port, Madeira, Sherry, Malaga

SPIRITS.

IN BOTTLES—Brandies, four qualities, besides the finest quality of Champagne Brandy. Whiskey—Scotch, Irish, Bourbon and ... Rum—Jamaica and St Croix.

LIQUORS.

IN BOTTLES—Marequin, Absynth, Curacoa, Orgeat, and Neapolitan, Peppermint, Bitters, &c

DELICACIES.

Truffles, Mushrooms, Olives, Capers, Mustards, Pickles, Mixed Pickles, Lobsters, Clams, Oysters, Sauces, all kinds, Olives, Pens, Apricots, Peaches, and Fruits of all kinds, preserved or brandied.

SEGARS.

All kinds of the finest quality, suitable for this market, from $80 per 1,000 down to $10. Tobacco, &c.

Besides I call attention to my stock of Wines and Liquors of first quality, by cask or gallon, also to a lot of old Wine, in bottle adapted for sickness

sep 6 d 455 dtf E L SPANGENBERG

CIGARS & TOBACCO!

—AT—

WHOLESALE & RETAIL!

BRENNECKE & FRERICHS,

No. 237 East Water Street,

(OPPOSITE THE WALKER HOUSE,)

MILWAUKEE, - - - WISCONSIN,

KEEP CONSTANTLY ON HAND A SPLENDID ASSORTMENT OF

HAVANA, DOMESTIC & PRINCIPE

CIGARS,

Leaf, Chewing Tobacco, &c.,

Which they offer to the public at reasonable prices

Hull's Head Cattle Market,

4th Ward,

Near Mil. & Miss. R. R. Depot.

TO FARMERS AND DROVERS.—We would respectfully call the attention of those having Live Stock, intended for this market, that we have ... up some ... yards and sheds, with scales and plenty of good hay and water, for the accommodation of all kinds of STOCK. We are prepared to yard stock when it arrives. Also, to purchase it or sell on commission as owners may wish. We have established a market for sale of stock twice a week, Monday and Thursday.— For further particulars apply to

LAYTON & PLANKINTON.

Milwaukee, Aug 5th, 1856 aug12 d261-d&w 6mo

EASTERN

CARRIAGE REPOSITORY.

WE HAVE now on hand at our Carriage Repository on Spring Street, a large stock of Carriages of Eastern and our own manufacture, of the most approved styles, comprising one, two and three seated

Rockaway, Phaetons, Chaises, Slide Seats, Phaetons, Top and Open Buggies,

(*Many different Styles Single and Double,*) SULKIES, &C., &C.

Which we will sell at low prices. Also

Eastern Harness & New Jersey Carriage Timber,

Carriages built to order and warranted. Call and examine our Stock before purchasing elsewhere

OGDEN & SMITH.

Milwaukee, April 18, 1856 april5dly

GEORGE J. BLISS,

MERCHANT TAILOR,

LATE OF HARTFORD, CT.,

HAS FITTED UP ROOMS over A. WILSON'S Bookstore

Entrance No. 177 East Water St,

Where he is now prepared to exhibit a choice selection of

BROADCLOTHS,

CASSIMERES, VESTINGS, &c.,

And solicits the patronage of his friends and the public generally

All work done in the most thorough manner, and with promptness and dispatch. oct15-d466 dtf

DISSOLUTION,

THE copartnership heretofore existing between J. J. A Hall and J Ford, under the name of J. A. Hall & Co is this day dissolved by mutual consent. All debts due to and from the old Firm, will be settled by the new one of Ford & Fairbanks

J. A. HALL,

J. FORD.

I would cordially commend my successors to the favorable notice of our former Patrons, as those who have been long associated with me and worthy of the confidence of the public

sept 30 J A HALL

Letter Copying Presses.

A FEW more left at the low price of $2 each. No business man should be without one.

T. W. MAYHEW & CO,

nov10 240 East Water St.

50 BBLS Winter Strained Lard Oil, received this day PATTON & WILLIAMS

IRON WORK.

RICHARDSON & GRAY,

AIR WARMING & VENTILATING WAREHOUSE

BOYNTON'S PATENT SELF CLEANING

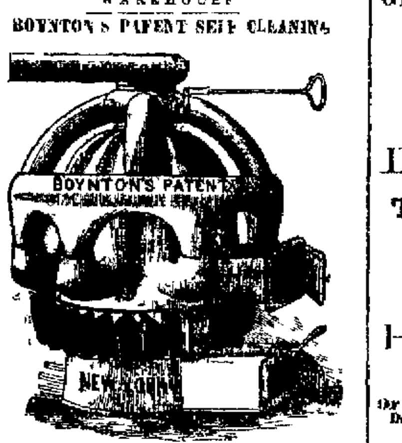

FURNACES,

FOR WOOD OR COAL.

Boynton's Ventilating Gas Stoves, Metropolitan Cooking Range, Parlor Stoves Registers and Ventilators, of the most approved patterns,

Wisconsin street, under Young's Hall

aug19d89 Milwaukee, Wisconsin

GLOBE IRON WORKS!

Corner Reed & Virginia Sts., Walker's Point,

FIFTH WARD,

Milwaukee, - - - Wisconsin.

THE PROPRIETORS are now prepared to receive orders, and will contract to furnish any work in their line on short notice. In the

MACHINERY DEPARTMENT,

They have a complete assortment of new tools in first-rate order, for building STEAM ENGINES, MILL WORK, HOISTING MACHINES, MACHINERY AND JOBBING of all kinds. They are prepared to bore and face Pullies, from 1 feet 4 in, down, Shafts from 20 feet to anything long and can finish Steam Engine Shafts of any desired size. In their

FOUNDRY DEPARTMENT,

They are prepared to make Iron or Brass Castings in dry sand, loam, or any thing that can be cast and finished this side of New York

Steam Boiler and Sheet Iron Works.

In this department they make Cylinder Flue and Tubular Boilers, for Stationary, Portable and Locomotive Engines. All kinds of Iron Work for Windows, Doors Shutters and Vaults

Forging and Smith Shop.

Having an immense Steam Hammer, of Nasmyth's Patent, we are prepared to make from Scrap Iron, Shafting of any size to 10 inches diameter. Anchors, of one ton or less. Connecting Rods Car and Locomotive Axles, Frames and Pedestals, Wrist Pins—all in the latest and various styles.

PATTERN WORK, of all kinds made to order

They have the Agency for the sale of all kinds of Machinists' Tools from the most extensive shops in Connecticut. Also the Agency for the sale of Harrison's Portable Grist Mill, all sizes, put up ready for work. Also, Agency for a Portable Saw Mill, to be used as circular or up and down Saw

Also, Liddell, Keplinger & Co's patent Boiler Shearing and Punching Machines

Engravings of Machinery sent on application at our Works

All work warranted and carefully packed, marked and shipped according to order

L. L. LEE & SON

Milwaukee Jan 9 1856 jan9d179dly

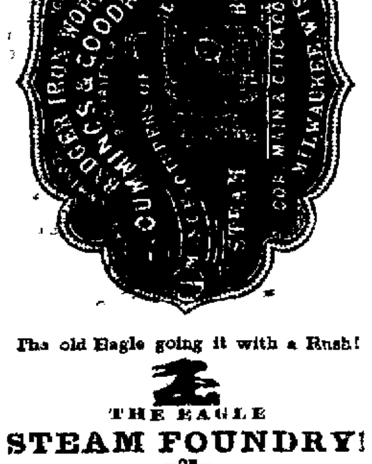

The old Eagle going it with a Rush!

THE EAGLE

STEAM FOUNDRY!

—OF—

TURTON & SERCOMB,

295, 298, 300, 302 and 304 West Water St

IS STILL IN FULL BLAST, WORKING DAY AND night to supply the daily increasing wants of the Badgers and other States

In order the better to do this, the proprietors have erected a large brick Foundry in addition to their former premises. They have added to their stock of Tools a large Planing or Shaping Machine, three Lathes, and a Machine for making bolts, and are now putting in a Steam Engine of — horse power to drive the whole, thereby adding to the former facilities for the successful carrying on of the Foundry, Machine, Engine and Blacksmithing business. They never were in a better position for doing business, and

DEFY COMPETITION

in any department

In regard to the character of the work got up by this

The Oldest Establishment in the State

the Proprietors refer to that in successful operation through the country as their best recommendation, as it can speak for itself. All they can say is, that they are both PRACTICAL MECHANICS, and know how work should be done as well as the next man

They continue to manufacture FLOUR and SAW MILL GEARING, and STEAM ENGINES, on the most approved principle,

They have always on hand a large stock of BRASS WORKS, such as GUAGE AND CYLINDER COCKS, OIL CUPS AND COCKS, and STEAM WHISTLES. Also TURTON'S BILLS, which they will sell at the lowest cash price

They are also Agents for EASTMAN'S PATENT STEAM GUAGES, which are well worth the attention of all those who use Steam Engines

In conclusion, they invite a continued share of the patronage of their old friends, and solicit a call from all those in want of Saw or Flouring Mill Work, assuring them that no exertions will be spared to render the Old Eagle worthy of the reputation it has already gained

Their motto is, "*Excelsior*"

THOS TURTON, } PROPRIETORS
JOHN SERCOMB, }

P. S.—To those friends who have forgotten they owe us, we would say, hand over the dimes we want cash to pay the ... winter

Milwaukee, June 27 jy1

MILWAUKEE

STEAM ENGINE WORKS!

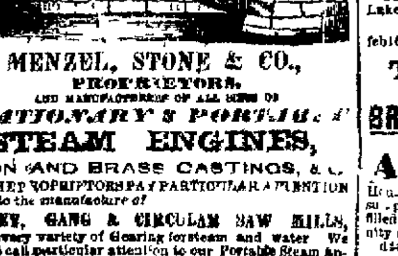

MENZEL, STONE & CO.,

PROPRIETORS.

AND MANUFACTURERS OF ALL SIZES OF

STATIONARY & PORTABLE

STEAM ENGINES,

IRON AND BRASS CASTINGS, &c.

THE PROPRIETORS PAY PARTICULAR ATTENTION to the manufacture of

MULEY, GANG & CIRCULAR SAW MILLS,

And every variety of Gearing for steam and water. We would call particular attention to our Portable Steam Engines, from six to twenty horse power Boiler Engines, everything complete in running order—price one hundred dollars per horse power.

GEORGE MENZEL, MATTHIAS STONE, MARVIN STONE.

1y26-daw1y

ELLIS WORTHINGTON,

ATTORNEY AT LAW,

WILL hereafter give his attention to the business of a General Land Agency, viz

Purchase and Sale of Real Estate,

PAYMENT OF TAXES,

CARE AND MANAGEMENT OF PROPERTY,

Perfecting Titles and Conveyancing, and also Collecting and Securing Debts.

Having a full and complete Abstract of all the Titles to Real Estate in the City and County of Milwaukee, together with the Tax Sales and Records of Judgments in the several Courts, he is prepared to examine Titles to City Lots, and Lands in the County, and furnish Abstracts of the same. He will also give his attention, to Negotiating Loans on Bonds and Mortgages, and making Investments

All communications relative to Real Estate in Wisconsin will be promptly attended to

Office in Ludington's Block corner of East Water and Wisconsin Streets my3 1y

CITY DESPATCH

AND LETTER DELIVERY!

Three Daily Letter Deliveries to Any Part of the City.

THE SUBSCRIBERS are now prepared to deliver letters and packages to any part of the city, and suburbs, with accuracy and dispatch.

By attention to business and the facilities possessed, we expect to obtain a share of patronage

TIMES OF DELIVERY.

Eight A. M, 12 M, 4 P. M, and one half hour before the closing of each mail

Stamps to be had at all points where boxes are found

Letters Must be Invariably Prepaid.

BLAKESLEE & Co

General office corner of East Water and Mason Streets, (up stairs,) opposite Walker House and Post Office.

sep30

DRY GOODS.

GREAT INDUCEMENTS!

TO PURCHASERS OF DRY GOODS.

FIFTY THOUSAND

DOLLARS

TO BE GIVEN AWAY

IN THE

SHAPE OF PREMIUMS.

Or One Hundred and Fifty Thousand Dollars worth of desirable Goods to be sold for One Hundred Thousand Dollars. Prices have been so arranged that every purchaser of Twenty Dollars worth of Goods, will receive the full value of Thirty Dollars. All smaller sums in the same proportion. A further premium of Two Dollars and a half to every purchaser of Fifty Dollars, will be made in the shape of five per cent discount for cash, and on sums of one hundred dollars and upward, six per cent will be deducted for cash. This enterprise is allowed by all, to be one of the best and most satisfactory ... every patron that was ever invested in. Every purchaser will certainly receive the full value of the money invested, and one half over. A list of the prizes will be too numerous for a particular enumeration, but will consist in part of the best selected and most extensive stock of Goods ever exhibited in Milwaukee, and it is desirable that the whole should be disposed of at the earliest period. Every purchaser is earnestly requested to make an early selection of such prizes as will be well pleasing to them ... The splendid distribution of Premiums will take place

EVERY DAY THIS MONTH,

AT THE

MILWAUKEE SAVINGS STORE,

181 EAST WATER STREET.

MACK BROTHERS,

Proprietors.

de 16

SHIRT MAKING

MISS L. E. STIMSON,

TAKES the liberty of announcing to the citizens of Milwaukee that she has taken rooms at No 26, Up ... Block, Wisconsin Street corner of Main, up stairs, where she will be happy to receive orders for Shirts, &c Shirts of all kinds made to measure and warranted to fit. Ready made Shirts constantly on hand

Miss S, having procured a Sewing Machine of the latest ... is prepared to stitch every variety of Ladies ... order

Feeling fully confident from her ... experience that she can fully meet the wishes of those who may favor her with their patronage she asks the liberal patronage of the community

The patronage of those who appreciate the luxury of a well made and good fitting shirt, is respectfully solicited

oct24 d64 dtf

CHICAGO.

... ADVERTISING, CORRESPONDING, NEWSPAPER AND COLLECTING AGENCY,

No 63 Dearborn Street, Chicago, Illinois.

WM. S. ROWLAND & CO.,

Railroad Iron & Commission Merchants,

Negotiation of Railroad Securities,

12 River Street Chicago, Ill.

HAVE opened a House in Chicago, as above, for the sale of RAILROAD IRON of British or American manufacture, and are now prepared to contract as direct Agents for all weights and patterns of Rails, delivered free on board ship in Wales or in Bond at this or any other port in the United States. Car Wheels, Axles, Chains, Spikes, Oils &c, on as ... of manufacturers of known reputation

REFER TO

Jo B Turner, Esq, Prest Galena & Chicago R R, Chicago.
Chas Walker, Esq, Prest Chicago Iowa & Nebraska R R, Chicago
H ... Tucker, Esq, Prest Exchange Bank, Chicago.
Jno D Jervis, Esq, Mich Sou & N Ind R R, New York.
H M Walker, Esq, Prest Det & Mil R R, Detroit.
Maynard French, Esq, Cinc Peru & Chi R R, Cincinnati.
J C Dann, Esq, Prest Sackett's Harbor Bank, Buffalo
F F Day, Esq Syracuse
Messrs Haven & Jones Prop's Am Railway Times, Boston
Messrs H H Goodman & Co, Bankers, New York.
Messrs Reed Buck & Co, Philadelphia dec24 71d6m

LOOKING GLASS

And Picture Frame Establishment.

No. 10 South Clark St. Chicago, Ill.

THE SUBSCRIBER being engaged in the manufacture of the above articles has now on hand and is prepared to supply the best assortment of

Mirrors and Picture Frames, Engravings, Plain and Colored

To be found in the West of the most varied style and finest workmanship, at New York prices.

DECORATIONS.

Private Residences, Steamboats, Churches and Stores, decorated and fitted up in every style,

Old Frames repaired and re gilt to look equal to new

Looking Glasses of all sizes, varying in price from $1 to $500. Orders from the country as promptly attended to and as well filled as if the purchaser were personally present. Dealers supplied at Eastern prices

S P OLDERSHAW, No 10 South Clark st,

je25d158&G Chicago, Illinois

CARPETS

CHEAPER THAN EVER!

AT THE

GREAT CARPET HALL,

OF

BEECHER, HOLLISTER & WILKINS,

Nos. 135 & 137 Lake Street,

(UP STAIRS.) CHICAGO.

$150,000 WORTH OF CARPETS,

OIL CLOTHS,

CURTAIN GOODS,

BEDDING, &c., &c.

AS we are anxious to sell our Winter Stock, we will dispose of our present immense assortment at

LESS THAN COST!

In proof of which we invite attention to the following list of prices

Twenty shilling Velvets for Two dollars.
Two dollar Velvets for Twelve shillings
Fourteen shilling Brussels for Twelve shillings
Twelve shilling, Brussels for Ten shillings
All Wool Ingrains from Four to Six shillings
Oil Cloths, in all widths, at equally low prices
Lace Curtains, a splendid assortment, from $4 to $100 per pair

CALL EARLY,

If you would secure the best patterns, as we expect the great reduction will induce

Crowds of Buyers

To visit our extensive assortment for the purpose of obtaining the GREAT BARGAINS which are now offered in the Public.

NOTICE.

Our Sales and Display Rooms are at No 135 and 137 Lake Street, up stairs

BEECHER, HOLLISTER & WILKINS.

feb16y

THOMAS B. DAVIS.

IMPORTER OF

BRANDIES, GIN AND WINES!

255 South Water St, Chicago, Ill

A LARGE ASSORTMENT of pure Wines and Liquors, constantly on hand, under Custom House ... and will be sold in quantities to ... Orders by mail solicited and promptly ... at lowest cash prices. To the trade an opportunity is offered of ...

d46 1noa.40 ... 13

SALT, SALT. SALT!

No Monopoly

THE subscriber, an agent for the Syracuse Salt Company has opened an office at J B Harvey's Lumber Merchant West Water Street, where orders for all kinds for coarse, fine and Dairy Salt, will be received. The prices for the above article at this place has been too high. I, therefore offer to dealers and Packers an object to call and learn prices, which will be 25 per cent less than has been quoted generally by dealers

Also Water Lime in good packages, fresh ground from the Onondaga Quarries at $1 60 per bbl

Oct15 ... R W ALLEN

GEORGE H. STEVENS.

THE subscriber respectfully informs his friends and the public generally that he has completed his assortment of—

FINE GROCERIES

BY THE RECEPTION OF HIS

FALL & WINTER STOCK!

—OF—

CHOICE GOODS!

TOGETHER WITH A GREAT VARIETY OF

FRESH & PRESERVED FRUITS

IN CANS AND BOTTLES.

ALSO,

FRESH AND PICKLED OYSTERS,

LOBSTERS &C &C.,

To which he respectfully invites their attention

Goods Delivered Promptly, Free of Charge.

GEORGE H STEVENS,

193 West Water Street,

dec2 d776 Opposite Concert Hall

25 BOXES, Cincinnati German Soap just received PATTON & WILLIAMS

COMMISSION.

1856. GEO C. STEVENS, AGENT FOR

HOFFMAN & ...,

Produce and Commission Merchants,

27 Pearl St., New York.

CASH ADVANCES made on consignments of *Provisions, Flour, Grain, Wool, &c, &c,* for sale in Milwaukee Buffalo and New York, at the brick warehouse of Cook, Hall & Co, (formerly occupied by Dickinson & Co) West Water Street, Milwaukee. sept15-d49-

1856.

ELMORE, BROTHER & CO.,

(SUCCESSORS TO A. L. & R P ELMORE

PRODUCE & COMMISSION MERCHANTS,

At their old stand, the White Warehouse,

ADJOINING WALKER'S POINT BRIDGE,

Walker's Point, - Milwaukee, Wis.

OFFER AT WHOLESALE AND RETAIL, at the lowest market prices, Coal of the best varieties, for Family, Furnace and smithing uses, Plaster of Paris, Land Plaster, Fire Brick, Water Lime, Rosendale Cement, Beres Grit stone, Pig Iron, Salt, &c, &c

Persons wishing any of the above articles are respectfully invited to call before purchasing elsewhere

aug9 d46-dtf

1856

ANSEL H. COBB ANDREW ANDERSON

COBB & ANDERSON,

PRODUCE, COMMISSION & SHIPPING MERCHANTS,

No. 8, Ohio Street, and Dock,

Between foot of Main and Washington Sts,

BUFFALO, - - - NEW YORK.

LIBERAL Cash Advances on all kinds of Produce consigned to us for sale in this and Eastern Markets. Produce, Provisions, &c, received and shipped with promptness and despatch. Our charges on sales and shipment of Property in all cases will be as low as other responsible houses mar19e27d6m

DURBROW, WINNE & SHELDON,

COMMISSION MERCHANTS,

NEW YORK

Liberal Advances made on consignments of

WHEAT FLOUR OR PROVISIONS

to the above House by FRED D MILES,

Milwaukee May 6th, 1856 West Water Street. may6c293dtf

HOOKER, COLLAMER & NICKLES,

STORAGE, COMMISSION AND SHIPPING MERCHANTS,

NEWHALL'S BRICK WAREHOUSE

—AND—

STEAM ELEVATOR!

MILWAUKEE, - - - - WISCONSIN.

Will give their personal attention to Consignments, or orders for the Purchase

OF

GRAIN, FLOUR AND PROVISIONS

REFER TO

D NEWHALL, Esq, Milwaukee, J C DANS, Esq, Cashier, Buffalo, ALEX MITCHELL, Esq, Prest. Milwaukee, M. ... & Co, Oswego, GEO SMITH & Co, Chicago, YOUNG, JAMES & Co, Montreal, REESE, LYON & Co, Chicago, O V BRAINARD, Esq, Cashier, Watertown, N Y, ... XING, Esq, ALBANY, I. PADDOCK, Esq, Prest, Watertown N Y, C A BURNHAM Cashier, Ogdensburg, N Y

S T HOOKER, J COLLAMER, J A NICKLES

FRED. B. MILES,

FORWARDING AND COMMISSION MERCHANT

T. Hibbard's Warehouse, West Water Street

MILWAUKEE, - - - - WISCONSIN

Cash advances made on consignments of

Provisions, Flour, Grain, Wool, &c., &c.,

For sale in Milwaukee, or to be forwarded to my friend in Eastern Markets

REFER TO

Durrow, Winne & Sheldon, New York
Granville Mears, Esq, Boston
Reed & Yates, "
Hanbley & Vine, Cleveland
Lewis & Graves, Detroit
... Cocking & Co, Bankers Buffalo,
R L Fabian, Esq, Chicago
Taylor & Brother, Cincinnati
W B Alvord, Esq, Milwaukee
Truman Hibbard, Esq., "
D. Ferguson, Cashier Wis M, & F Ins Co's bank, Milwaukee

J D LAWRENCE ... feb26d4034

H S POMEROY

LAWRENCE & POMEROY,

PRODUCE COMMISSION MERCHANTS,

West Water St., near Spring St. Bridge.

Wheat, Rye, Corn, Flour,

and all other kinds of Produce bought for cash, or received and sold on Commission dec18a279dly

CANADA LUMBER YARD

B. & S. W. STAATS,

LUMBER AND GRAIN COMMISSION MERCHANTS.

West Water St, South side Menomonee, AT THE BRIDGE

DRY FLOORING AND SIDING, inch, inch and quarter, inch and half, and two inch, in quantities to suit the trade;—WARRANTED PERFECTLY SEASONED

WHOLESALE & RETAIL.

Particular attention given to Eastern orders, purchasing, selling and shipping april4c181dly

LUMBER YARD!

J. L. McVICKAR & CO.,

HAVE REMOVED THEIR YARD TO THE FIFTH WARD

Corner of Reed & South Water Sts.

MANUFACTURERS AND DEALERS IN

LUMBER, LATH, SHINGLES,

PINE TIMBER, CEDAR POSTS, &c.

... second Finishing Lumber and Planed Flooring always on hand.

Dealers wishing to purchase, by the cargo are invited to call. may3c300dly J L McVICKAR & CO

DRY LUMBER.

BEST WARRANTED SHINGLES,

LATH,

PICKETS, POSTS & TIMBER,

AS LOW OR LOWER than any one in the Trade.

I wish it understood, distinctly, that I am not in the Combination this Fall and Winter. Those wishing to purchase either of the above will do well to call on

KIRBY,

Near the Depot of Mil & Miss R R

You will get Ten Hundred feet for a thousand, and no mistake sept12d466dtf

GOODRICH & TERRY,

Corner of Erie and East Water Streets,

OFFER FOR SALE

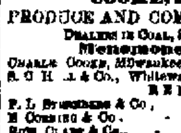

550 Chests, Half Chests and Boxes Green and Black Teas, consisting of Young Hyson, Gunpowder, Imperial, Oolong and Souchong of all grades

400 Hhds Muscovado and N O Sugar, a good assortment, from common to prime,

600 barrels Molasses and Syrup of various qualities

500 bags Coffee, including Java, Rio, Laguira and Maracaibo

Also a complete assortment of Groceries generally, which are offered at the lowest market rates

a 16 ... 291 dly

COOKE, HALL & CO.,

PRODUCE AND COMMISSION MERCHANTS,

DEALERS IN COAL, SALT AND WATER LIME,

Menomonee Warehouse,

CHARLES COOKE, Milwaukee, } MILWAUKEE, WIS.
S. O H ... & Co., Whitewater }

REFER TO

P. L. Sternberg & Co.,	Buffalo.
E Corning & Co.	Albany
Rice, Crape & Co.,	New York.
Erie City Bank	Erie, Pa.
E. H. Camp, Farmers & Millers Bank,	Milwaukee.
Marshall & Illsley,	Milwaukee.

aug23 1yrd

1856

... ELLIS,

PRODUCE, COMMISSION AND SHIPPING MERCHANT

Brown Warehouse, West Water St.

AGENT FOR THE NORTHWEST ... Iron Co, and general dealer in all kinds of Coal, Pig Iron, Fire Brick, Water Lime and Salt Milwaukee, Wis

CHAPIN, GREGORY & ARMOUR,

(*Successors to Samuel Morse,*)

WHOLESALE AND RETAIL DEALERS IN

GROCERIES & PROVISIONS,

SALT, FLOUR & FEED,

Wrapping & Printing Papers,

OF ALL STYLES.

Nos. 13 and 14, Cor. Spring & West Water Sts.,

MILWAUKEE, WISCONSIN.

Cash paid for all kinds of ... dec4 ...

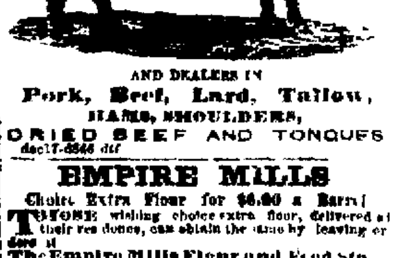

AND DEALERS IN

Pork, Beef, Lard, Tallow,

HAMS, SHOULDERS,

DRIED BEEF AND TONGUES

dec17-d546 dtf

EMPIRE MILLS

Choice Extra Flour for $6.00 a Barrel

THOSE wishing choice extra flour, delivered at their residence, can obtain the same by leaving order at

The Empire Mills Flour and Feed Store, No. 223 East Water St.,

A few doors South of the Walker House

Dec 5 1md380. O. CHAPIN

VOLUME XI. MILWAUKEE DAILY SENTINEL, WEDNESDAY MORNING, DECEMBER 24, 1856. NEW SERIES.

THE DAILY SENTINEL.

RUFUS KING & WM. H. WATSON, PROPRIETORS, Under the Name and Firm of Rufus King & Co.

MILWAUKEE:

Wednesday Morning, Dec. 24.

[Al]manac and Annual Register for 1857.

We shall publish, on or about the 1st of January, No. 3 of our Wisconsin Annual Register, containing, in addition to the Calendar for the year, Description of Wisconsin, List of Members of all the successive Legislatures, Tables of all the general Elections held in the State, Census of 1855 by towns, &c., &c., an Appendix, giving much other valuable matter. We propose to add to the matter contained in the Register for 1856, the Election Returns for last November, by towns—the new Apportionment Bill—the Assessment and Equalization of Property for 1856—the Vote of the Union for President—besides other valuable statistics for reference, the whole making a pamphlet of about 120 pages.

Price for single copies, 25c; a liberal discount made to those who buy to sell again. RUFUS KING & CO.

To Advertisers.

We shall have a few pages for advertisers in the *Wisconsin Almanac and Annual Register*, which we hope to issue about the 1st of January. As the pamphlet will be one of great value for frequent reference, it is an excellent medium for advertising. Those who desire to avail themselves of it will do well to make immediate application.

NEWS OF THE MORNING.

The apprehensions in regard to the safety of the *America* are set at rest by the arrival of the *Canada*, which brings the *America's* mails, the latter having been disabled in a storm and put back.

The *Canada's* news is of some interest. One of the boats of the French steamer *Lyonnais* has been picked up and 16 lives saved.

See telegraph column for other items.

We have further news from the wrecked ship *New York*.

The Appleton Insurance Co. of Boston, is put under injunction.

There is trouble with the Erie City Bank again. Better refuse its bills altogether. The Exchange Bank of Bangor is also discredited.

An interesting article on the case of *Dred Scott* will be found in our columns to-day.

In a Bad Way.—The *News* afflicts its readers again with near a column of abuse of the *Sentinel*, out of spite because we have allowed our readers to see in what a minority it is, among the democratic papers of the State, in its admiration and support of the late Gov. Barstow. It piles up its agony by denouncing every "friend or appointee of President Pierce" who does not "loathe, detest, and abhor" such an unscrupulous, lying and venemous" paper as the *Sentinel*; and having thus relieved itself, feels better, and winds up by proposing to redeem the state from the Republicans, with whom it oddly enough associates its friends the Know Nothings. Funny *News*! It ought to be illustrated with pictures for the Holidays.

Sale of the Chicago and Alton Railroad.

According to the published notice the Chicago and Alton Railroad, including running stock, depots, lands, tracks, &c., &c., was sold at auction on the 15th. Gov. Matteson was the purchaser at $5,000. The sale is subject to three other mortgages, but it wipes out the entire subscriptions of the road—say $2,000,000. So says the Springfield *Journal*.

The Mineral Resources of Northern Wisconsin.—Mr. E. B. Quiner, of Watertown, has been furnishing the *Chronicle* of that city with some interesting and valuable information in regard to the mineral resources of the northern portion of this State, lying on the route of the Wisconsin and Superior Railroad. We had laid aside one of these articles for publication, but are unable to find the paper containing it. Will our friends of the *Chronicle* send us a copy of their last week's issue?

The Wisconsin condenses the statements of Mr. Quiner, in one of his articles, as follows:

"Near the Michigan side, along the proposed line of the Northeastern Railroad, is an iron bed, discovered by John Jacobs, about a mile and a half in length, 100 feet wide and a hundred feet high. Near it is an abundance of wood for charcoal, and 4 miles east are ledges of compact marble, from 10 to 60 feet high, of a pale blue color, and beautifully marked with white, green and red stripes. It can be quarried in large blocks, and is susceptible of a high polish. Slate is also found near by. The Superior ores, he says, are of better quality than those of Dodge county.—They exist in rock form, must be quarried, and furnish the toughest bar iron in the world. Of a single ridge on the Peshakame river, composed of nearly pure specular oxide of iron, which shoots up 113 feet high, he says that it 'contains iron sufficient to supply the world for ages, yet we saw neither its length nor width, but only an outline of the mass'."

An Important Decision.—Judge Hoffman, of the New York Superior Court, has just delivered an opinion, which will attract the attention of produce dealers. He decides that an agreement to sell five hundred barrels of mess pork, deliverable three months after the contract, at a certain price, to be paid on delivery, where the seller has no pork in his possession or under his control, and the intention of the parties is not to deliver the article, but to pay the difference between the market value at the period of the contract and of its completion—that such an agreement is in the nature of a wager, and therefore not enforceable in a Court of Justice.

The Michigan Copper Mines.—It is stated in one of the Boston papers that, within the past ten years, the number of companies formed for working copper mines in Michigan has been about one hundred. The amount of money invested, calculating the shares at the low average of $5 each, has been about one hundred. This sum has been obtained principally from New England, New York and Pennsylvania. Not one third of the companies have paid dividends.—About one-half the number have collapsed, having started upon an insufficient basis, or requiring too much capital for preliminary operations. There are, undoubtedly, profitable mines of copper in Michigan, but copper stock, both in that State and elsewhere, has been proverbially an uncertain investment.

Accident to Hon. David Noggle.—We regret to learn that this gentleman, member of Assembly elect from Janesville, has been thrown from his sleigh, dislocating his ankle, and otherwise severely injuring him

The Lunatic Asylum Case.—We learn from the Madison *Journal* that this case has been closed, and the Commission has adjourned to Saturday of this week, when the decision is expected.

A New View of the Case.—The Memphis (Tenn.) *Eagle* gives in the following paragraph quite a new notion in relation to the origin of the late disturbances among the negroes in that state:

There is an abolition neighborhood in Illinois, composed of several counties, which, a year or two ago, ran off all the free negroes in that part of the State, amounting to several hundreds.—These negroes went off to the iron works on Cumberland river, where they obtained employment, along with several thousand slaves, who lived at the same places. Mixing with these slaves, they sowed the seeds of revolt among them, and concocted the plan of insurrection which has just been brought to light, and for which some score or so of the ringleaders have already been hung.

The whole scheme, therefore, of murder, pillage and rapine, which might have drenched the streets of Clarksville and a half dozen other towns in blood, is traceable directly to certain Abolitionists of Illinois. These Abolitionists, our informant states, are also *Democrats*, and voted for "*Buchanan, Breckenridge and Free Kansas.*"

The Vote for President—1856.

IN THE FREE STATES

	Fremont.	Buchanan.	Fillmore.	Total.
Maine,	65,514	38,035	3,233	106,782
N.Hampshire,	38,158	32,567	414	71,139
Vermont,	39,561	10,577	511	50,649
Massa'tts,	108,190	39,240	19,626	167,026
Rhode Is'nd,	11,467	6,680	1,675	19,822
Connecticut,	42,715	34,995	2,615	80,325
New York,	274,705	195,878	124,604	595,187
New Jersey,	28,351	46,943	24,115	99,409
Penn'vania,	147,350	230,154	82,178	459,682
Ohio,	187,497	170,874	28,125	386,496
Michigan,	71,762	52,139	1,560	125,461
Indiana,	94,816	118,672	23,386	236,874
Illinois,	96,280	104,279	37,451	238,010
Wisconsin,	66,092	52,867	579	119,538
Iowa,	44,127	36,241	9,444	89,812
*California,	16,721	42,460	28,327	87,508
Totals,	1,333,306	1,212 601	387,843	2,933,750

*Not full.

Fremont over Buchanan, 120,705; Fremont over Fillmore, 945,463, Buchanan over Fillmore, 842,758; Fremont and Fillmore over Buchanan, 508,548.

IN THE SLAVE STATES.

	Fremont.	Buchanan.	Fillmore.	Total.
Delaware,	306	8,003	6,175	14,484
Maryland,	281	39,115	47,462	86,858
Virginia,	291	89,975	60,039	150,205
N. Carolina,		48,246	36,886	85,132
*S. Carolina,		30,000	20,000	50,000
Georgia,		56,617	42,372	98,989
Florida,		6,368	4,843	11,211
Alabama,		46,817	28,557	75,374
Mississippi,		35,665	24,490	60,155
Louisiana,		22,169	20,709	42,878
Texas,		28,757	15,244	44,001
Arkansas,		21,998	10,816	32,724
Tennessee,		73,638	66,178	139,816
Kentucky,	369	72,917	65,822	139,108
Missouri,	—	58,164	48,524	106,688
Total,	1,247	638,359	498,117	1,137,723

*Estimated.

Buchanan over Fillmore, 140,242—over both, 138,995.

RECAPITULATION—FREE AND SLAVE.

	Free States	Slave States	Total.	Electors
Fremont,	1,333,306	1,247	1,334,553	114
Buchanan,	1,212,601	638,359	1,850,960	174
Fillmore,	387,843	498,117	885,960	8
Total,	2,933,750	1,137,723	4,071,473	296
Per cent. of votes,	72	28	100	
" Electors	59	41	100	

Buchanan over Fremont in all, 516,407; Fremont over Fillmore, 448,593; Fremont and Fillmore over Buchanan, 369,553.

The popular vote of the States going for Fremont, is 47 per cent of all; his Electoral vote is only 39 per cent. Buchanan's States cast only 51 per cent. of all the votes, yet give him 59 per cent of the Electors.

The per cent of actual votes and Electors is as follows:

	Votes.	Electors.
Fremont,	30 per cent.	39 per cent.
Buchanan,	45 per cent.	59 per cent.
Fillmore,	25 per cent.	2 per cent.

The above tables are nearly all official. California alone is not fully heard from; but her complete returns, though they will slightly increase the aggregate vote, will not vary the proportions. Counting her probable totals and all the scattering elsewhere, including votes not returned until too late to be put in the official, we may call the aggregate vote of the Union 4,200,000, divided thus: Fremont, 1,400,000; Buchanan, 1,900,000; Fillmore 900,000.—*N. Y. Tribune.*

Correspondence of the Sentinel.

Dr. Boynton in Milwaukee—Lectures on Geology.

Chicago, Dec. 22, 1856.

Messrs. Editors:—I am happy to inform your readers that arrangements have been made with Dr. Boynton, to deliver his course of eight illustrated lectures on Geology, before the Young Men's Christian Association of Milwaukee. They have to pay the Doctor a round sum for his course, but much less than he is receiving here. He must have received nearly two thousand dollars for his course, as his audience numbered two thousand every evening, and on several occasions numbers left the hall unable to gain admission. Dr. Boynton is a splendid popular lecturer—dispensing with notes, and speaking in a free, offhand and rapid manner, he invests his subjects with an extraordinary interest. To be able to *popularize* science, to invest rocks, and shells, and gas, and air, and water with an interest which sends one's blood tingling and thrilling through the veins, and chains the attention by the hour, is a rare and precious gift—a power which is vouchsafed to but few. Dr. Boynton is one of the few who can do this. I never heard a man who could give so much *instruction* and so much *entertainment* in so brief a space of time. One reason of his popularity, I think, is in the fact that he uses no scientific terms, but presents his subjects in plain familiar language, so that a child can understand him. There is also a vein of humor and wit running through his discourses, which affords a fine entertainment to the listener.

I heard a gentleman, yesterday, make a very just criticism between the lectures of Dr. Boynton, and Mr. Gough. He said—"You would remember Mr. Gough, but forget what he said; you would *forget* Dr. Boynton, and *remember* what he said." Dr. Boynton presents the great facts of Geology, the natural history of Creation in the Mineral, Vegetable and Animal Kingdoms, in a light so clear, and with a force of reasoning so strong, that you *cannot forget it.*

From a lengthy editorial article in the *Daily Times* of this city, upon the subject of popular lectures in Chicago, I cut the following:

We are glad, however, that among the mass of trash which lecturers are vomiting forth upon us this winter, we are able to designate one course of lectures as highly instructive and valuable. Dr. Boynton's lectures on Geology are of a class the chief object of which is to impart instruction. Entertainment is the incident, yet it is sufficient to awaken the liveliest interest and impart a high degree of pleasure to the listener, who will find on going from the lecture room that what has been said has been fixed almost indelibly upon the memory. They are by far the most entertaining, instructive and valuable lectures which have been delivered in Chicago the present winter. The lecturer brings to his subject not only a thorough acquaintance with the science, acquired from the writings and experience of others; but in a large measure the practical knowledge which can only be acquired by personal observation and inspection. From the books of men he has gone to the great book of nature, turned over its leaves of stone, and read what was written there, millions of ages ago, in characters indelible upon tablets of eternal rock. Such a lecturer is competent to appear before the public for its instruction, as well as amusement, and his teachings may be listened to with pleasure and profit, while the great mass of lectures delivered to this lecture ridden community are quite as worthless, and many of them as pernicious, as the yellow-covered trash sold in the book-stalls.

And the *Religious Herald* of this city, in closing a notice, says:—"We are glad to have some thing introduced to the people of Chicago in the shape of lectures of a higher grade than the ordinary socialism, skepticism and claptrap!"

Each of Dr. Boynton's lectures is illustrated by a series of beautiful paintings and diagrams, covering the entire end of the hall. These paintings are said to cover three thousand feet of canvass, and to have cost over *four thousand dollars*—and certainly they are beautiful specimens of art, and form a fine exhibition alone. They enable the lecturer to appeal to the sense of *sight* as well as hearing, to impress his subjects upon the memory. Your citizens will enjoy a rich treat, in listening to his lectures. X.

Norwegian Paper.—The *Emigrant*, published at Inmansville, Rock Co, Wisconsin, is the only Republican newspaper issued in the Norwegian language in this county. It has a large circulation among those not familiar with our language, and is therefore a good medium for advertisers who are interested in trade with the Scandinavians.—*N. Y. Tribune.*

The name of this paper is the *Emigranten*, and we copy the above with pleasure, and add that it is conducted with ability, and is widely influential. Our enterprising merchants will do well to bear it in mind in making up their advertising lists for the next season.

"Moral Insanity."—This defence has, it seems, been set up in the case of Huntington, the New York forger! It is the coolest thing on record.

Kansas—Spring Operations—Emigration—Report to be Made.

Office National Kansas Committee, Chicago, December 10, 1856.

The freezing up of the Missouri River has put a stop to the forwarding of goods to Kansas for the present. We have, however, succeeded in getting into the Territory about four hundred boxes and barrels of clothing, averaging in value $100 each, and mostly of the most substantial and appropriate character. This we hope, with that sent in by others, will be sufficient to meet the pressing wants of the people for clothing till the opening of navigation.

Since the closing of navigation, a large quantity of clothing has been received by the committee, and will be retained till spring, unless greatly needed this winter, in which case it will be forwarded overland, although this mode of transportation is expensive.

It will be necessary, under the most favorable circumstances, to continue aid in food and clothing to the free State settlers of Kansas, till they can raise something to support themselves.

We would therefore urge the friends of the free State cause, to continue their efforts in raising both money and clothing. Clothing should be forwarded to us by the 1st of March.

In addition to the necessity for food which must exist, it will be very essential to provide a supply of seed to such settlers as have not the means to provide themselves.

Affairs in Kansas now present a flattering aspect, and we feel confident that unless the General Government interposes *active opposition*, the friends of Freedom will attain a speedy triumph.

From every quarter we hear of preparations being made to emigrate in the spring. Already some are moving forward. This is as it should be. Emigration will settle the question in spite of every other influence. It should commence with the opening of navigation, which will be about the first of March.

The National Committee will probably hold a general meeting in New York city about the first of January, at which time it is hoped they will be able to perfect favorable arrangements for the transportation of emigrants.

A full report of the receipts and disbursements of the Committee, and of its doings generally, will be published soon after the meeting.

H. B. Hurd, Sec'y N. K. Committee.

THE CASE OF DRED SCOTT.

Correspondence of the Courier and Enquirer.

Washington, Dec. 16.

The argument of the case of Dred Scott of Missouri vs. John F. A. Sandford of New York, was resumed this morning before a full bench of the Supreme Court. Taking into consideration the state of the country, *and the purposes for which this case has been brought before the Court*, it may be well regarded as the most important that has ever been brought before that tribunal.

This case involves two admitted points, and is contended to embrace some upon which counsel do not yet appear to have joined issue. The admitted points are:

First, Has an owner of slaves the right to take and hold them in a Free State, as a sojourner, notwithstanding the laws and Constitution of the same prohibit slavery?

Second, Are the Constitutions of the States prohibiting Slavery penal statutes, which the Courts of other States are bound to enforce?

It is obvious that the second of these admitted points raises another, to wit: If the Courts of Slave States are not bound to enforce, that is, to recognize the Constitutions of the Free States, and *vice versa* the Free States are not bound to respect the Constitutions of the others, then who is? There is but one tribunal of common jurisdiction—the Supreme Court. This fact raises the question whether that Court has jurisdiction in such a case as this, which involves the rights of an individual, growing out of a violation of the Constitution of Illinois.

This is a point not suggested in either brief—But the third point which has been raised in the course of the pleadings is, whether a free negro is a citizen of any State, or of the United States, to an extent that entitles him to bring suit, by appeal or otherwise, in the Supreme Court

The whole case may be put aside on this last ground, by the Court's deciding that the plaintiff is not such a citizen, and that they have no jurisdiction in the premises.

Last spring, when this controversy was in progress in the Court, I made the suggestion that the facts warranted the suspicion that the case had been made up by Washington politicians, in order to enlist the Supreme Court in the electioneering struggles of the day, and to procure from it a decision adverse to the Republican party and the Free States. Those grounds of suspicion have not been removed; they are in fact much strengthened by what has since occurred. The case was originally tried in the Missouri Supreme Court, wherein Dred Scott was himself the plaintiff, and Dr. Emerson, his then master, the defendant. I think the decision of that Court against the plaintiff was rendered in 1854, while the Nebraska bill was pending

And there, so far as it was a question of private property, the case was at an end. Scott and his family remained the slaves of their master, for even if he had been legally a free citizen of Missouri, he could not have appealed to the Supreme Court against a citizen of the same State. How, then was he placed in the situation of a plaintiff? By the act of his master, the controverted title to these slaves was transferred to John F. A. Sanford, of New York, and then Dred took his appeal, or rather it was taken for him, for to do these things requires money, and certainly as a slave Dred had none to spare nor to use. In Dec. 1855, just in the nick of time, for the purpose of the Democratic party, the case came to Washington, and in May 1856, it came up for argument. Had the expected decision been given, it would have been issued by millions of copies to prove the constitutionalism of the Democratic party, and the Supreme Court would be permanently arrayed as a piece of partizan machinery on the side of the Democratic party. That this is a specifically fabricated case, and fabricated for a bad purpose, I need say no more to prove. I know that it was the opinion of at least one sound Democratic and conservative lawyer, ten months ago, that the case would be thrown out of Court upon this very ground; and at that it was but half developed.

It is, of course, without any intention of impugning the correctness of Dr. Emerson's conduct in this case that I refer to the facts as shown by the record. In the vast public interests involved, all individual considerations should be lost sight of. Mr. Sandford, the new defendant, is brother-in-law to Dr. Emerson, the late master of the slaves, and son-in-law to Mr. Pierre Choteau of St. Louis. He has recently become deranged, and is now the inmate of a lunatic asylum. The charge which the facts warrant is, that the contrivers and supporters of the overthrow of the Missouri Compromise discovered this opportunity to make up a case for agitating the Slavery question in the open Supreme Court. They have fully succeeded in their purpose, and they have secured to themselves the means of continual agitation after the determination of the Presidential election had deprived them of the usual material.

I listened for some minutes this morning to the speech of Senator Geyer, counsel for defendant, and found portions of it to be exactly what the Court must habitually hear if they permit these wrangles of politicians to be introduced there. It was a stump speech on the southern side of the dispute, and it displayed a feeling not very far removed from those passionate and detestable diatribes which filled the columns of the Richmond *Enquirer* and the New Orleans *Delta* during the Presidential contest.

I will not anticipate the decision of the Court; but constituted as that tribunal is at this time, it would be a voluntary abandonment of the rights of the people of the free states, should they submit any question affecting the political rights of their section to its judgement. The members of the Court are not impartial in such a case. They cannot be. They are learned, wise and good men, but they are only men. To expect them to sit, hear and resolve, unswayed by the passions of those who placed them where they are, and by the interests of that institution which now control every other department of the Government, would be to suppose them more than men.

The Court has thus far disappointed the hopes of the agitators, and vindicated its own high and conservative character. It refused to throw any opinion into the political arena last summer, and from the earnestness with which the lawyers are debating the point of jurisdiction, it is evident that they apprehend that to be the chief difficulty, and think it necessary to argue against the summary dismissal of their cause.

INSPECTOR.

River Closed.—The regular close of navigation at St. Paul may be dated this year upon the first day of December. Up to that time, no obstruction existed in our river to the daily and hourly travel of boats to and from our landing, with the exception of the gorge of a mile or two of ice above Hastings.

The ice stopped running in front of St. Paul on the night of the first, with the thermometer standing at the time at six degrees.—*St. Paul Minnesotian.*

The Shadow on the Pillow.

A POEM WRITTEN FOR THE EDINBURGH CRIMEAN BAZAAR.

The incident on which this song is founded, was communicated by Sir John McNeill: A Highland soldier had his arm so severely wounded that it was about to be amputated when Miss Nightingale requested the operation delayed; as she thought that, under careful nursing, the arm might be preserved. By her unremitting care, this was accomplished; and the poor soldier, on being asked what he felt toward his preserver, said, that the only mode he had of giving vent to his feelings was by kissing her shadow when it fell on his pillow, as she passed through the ward on her nightly visit:

Borne helpless from the field of fight,
Hewn deep with wounds and scars,
I prayed—"Heaven come and help the right,
And end the cruel wars."
I swooned—I dreamt an angel band,
Bore me o'er ocean billow;
I woke, and lo! an angel hand
Was smoothing down my pillow—
Was smoothing down my pillow!

'Twixt death and life, through day and night,
My wounds unconscious kept me,
Of all, except those eyes so bright
That kindly watched and wept me.
And over me, in yon far land,
Had waved the weeping willow,
Had it not been the angel hand
That smoothed the soldier's pillow—
That smoothed the soldier's pillow!

O, earth but once heard such a tale,
So heavenly and so human,
As that of Florence Nightingale,
The angel type of woman.
What marvel that a soldier tell!
A poor but grateful fellow,
He kissed her shadow as it fell
At midnight on his pillow—
At midnight on his pillow!

—*Edinburgh Post.*

The Third Congressional District of Wisconsin—The Reason for its Rapid Growth—Its Inducements to Immigrants.

The Oshkosh *Democrat* in an article called out by the enormous vote of the 3d district—nearly 50,000—writes as follows:

Situated somewhat out of the path of "the Star of Empire" in its westward course, but little, comparatively, is known of this State, especially of the Central and Northern portions of it, through the Eastern and Middle States. But little attention has been called to our prairies, our forests, our streams, or to any of the natural advantages which we so abundantly possess While in some respects this has been a detriment to us, in others it has to this day been of great advantage to us. Speculators have not noticed us, and our lands have not lain locked up in the safes of Eastern capitalists, or been peddled out at ruinous prices to the hard fisted man, who would earn his bread and his home by the labor of his hands Our fertile fields have mostly been open to, and taken up by the men who wished to settle upon them, who brought with them their wives and little ones, who gathered around them them the comforts of a home, and who knew and appreciated the blessings of liberty and civilization. This accounts for the high stand which Wisconsin has taken in favor of Freedom.

The *Democrat* is right. The Counties composing the 3d district have been filling up, for the past three years especially, with wonderful rapidity by the very best and the most intelligent class of settlers that the world affords, and they continue to come in an ever increasing tide.

The Republican Festival in New York.—Some of the leading Republicans of New York have been enjoying themselves vastly at a Festival at the Academy of Music, on the evening of the 19th. The *Tribune* says of the affair:

The Republican Festival, under the auspices of the Young Men's Republican General Committee of this city, in commemoration of the triumph of Republican principles in the Free States, transpired last evening at the Academy of Music. The interest of the occasion was heightened by the presence of several persons who have become distinguished by their connection with the cause of human freedom in the recent struggle in Kansas and at the ballot-box. Col. Fremont was on the floor, accompanied by Jessie. They were the centre of attraction, and as they appeared they were greeted by loud manifestations of favor. With them, also, were Miss Nina Fremont and Miss Whiting, the nieces of Col. Fremont, and members of his family. Gov. Reeder was also present with his interesting daughter, and Gov. King, and ex-Gov. Patterson received a welcome from their friends. Gen. Lowry of Kansas, Gov. Reeder's Secretary, was also an invited guest.

Lager Beer at Waupun.—The Beaver Dam *Republican* has the following in relation to the extensive Brewery of Messrs. Schroeck & Reinhart at Waupun:

While at Waupun, we took the opportunity to call on our German friends, J. M. Schroeck and Reinhard, and to visit their extensive beer establishment, and test by actual trial the virtue of their sparkling Lager beverage.

They have a very large brewery, and are prepared to do a heavy business, and to manufacture as good an article of beer as can be found east or west. The large cellar is 28 feet under ground, and will hold one thousand barrels. They have two other cellars that will hold five hundred barrels apiece. They have a well sixty feet deep, and a cistern that will hold five hundred barrels of soft water. Their malt floor is 60 by 20 for growing the malt.

The Brightest Spot in the Country.—As near as we can come at the figures, the First and Second Congressional Districts in this State, (E. B. Washburne's and Farnworth's) which occupy the northern tiers of counties, C. C. Washburne's District, adjoining in Wisconsin, and the Second District in Iowa, (Timothy Davis',) gave at the last election about *forty-six thousand Republican majority!* As no other four adjoining Congressional Districts in the United States can claim the distinguished honor of such an aggregate majority, we claim the consideration of living near the centre of the freest, most enlightened, and best civilized portions of the whole Union.—*Galena Advertiser.*

COMMERCIAL.

THE MARKETS, &c.

Office of the Daily Sentinel, Milwaukee, December 24, 1856.

By LaCrosse & Milwaukee R. R.—1,379 bus wheat, 29 bbls flour, 80 bus barley, 1,820 lbs sundries.

Do. Watertown Division—275 bus barley, 20 bbls flour, 2 casks potash, 912 lbs sundries.

No train on the Mil. & Miss. R. R.

Fair demand for wheat yesterday, but supply limited. We quote spring at 89a90; winter 93ca$1,00 for all qualities.

Barley and Rye—no change.

Oats—39a40 and wanted.

Dressed Hogs—not plenty, taken quiet at $6,00a6,25; $6 50 for extra heavy.

No change in other articles.

Chicago Market.

Chicago, Dec. 22.

Flour—Moderate business doing at steady prices.—We quote nominal at $5,50a5,75 for superfine No. 1; $4,00a4.25 for fancy, and $4,60a5,50 for spring to winter wheat extra.

Wheat—The market exhibits no new feature, transactions being still limited to the partial supply of city millers and Michigan buyers, who take all the good lots offering. Sales to-day in bags delivered were made at 85a86 for good spring, and 87a88c for choice, and at $1,05a1,06 for prime red winter. Good inquiry for wheat in store, and prices nominal at 80a85c for spring, and 95a1,00 for red winter, waiting larger receipts. Nothing doing in white.

Corn—Nothing doing beyond the supply of a small trade for near consumption at 37c in store, and 40c delivered.

Oats—Market more brisk than for some time previous for parcels for railroad shipment at 34a35c in bags delivered

Rye—Scarce and nominal at 77a88c.

Barley—In good demand, and prices tending upward Sales are made for store and export at $1,25a1,40, the latter for strictly prime.

Dressed Hogs—Sales to-day were made at $5,75 for ordinary lots, and $5,50a5,90 for heavy.—*Dem., Press.*

MARINE INTELLIGENCE.

The Fate of Capt. Hammond.—We learn from a gentleman who has just reached this city from the place where the body of Capt. Hammond, of the ill-fated propeller *J. W. Brooks* was found, the following additional particulars. The body was discovered by a sailor on the shore of one of the Galloo Islands, and when discovered was lashed to a small boat belonging to the propeller.—The sailor procured the assistance of the keeper of the light-house, and the body was enclosed in a rough box with all the clothing upon it. A valuable gold watch in the vest pocket was not touched. Intelligence was sent to Ogdensburgh and Cape Vincent, at which latter place the wife of Capt. Hammond resides. The agent of the propeller line and the wife of the Captain came to this place and removed the body to Cape Vincent for interment.—*Oswego Times.*

Put Back.—The propeller *Jefferson*, which we noticed, a few days since, as having left Cleveland for this port, was compelled to put back again to Cleveland on Tuesday last, she having encountered much ice, and sprung a leak. The leak was found to be caused by the knocking in of a plug in a plank. The ice alone, however, would have prevented her from reaching this port. The Cleveland *Herald* says her cargo as well as that of the propeller *Northern Michigan* will probably be forwarded by rail.—*Detroit Free Press, 20th.*

ATTENTION LIGHT GUARD:

There will be a special meeting of this Corps on **Wednesday Eve'g**, December 24th, At 7½ o'clock P. M. Every member is requested to be present.

W. L. HINSDALE, Sec'y.

WANTED IMMEDIATELY!

TWO FIRST CLASS JOB PRINTERS, to whom good wages will be given. None except accomplished workmen need apply. [dec24] RUFUS KING & CO.

SPECIAL NOTICES.

ATTENTION LIGHT GUARD.

A UNIFORM OVERCOAT was adopted by this corps at the last regular meeting, same as sample of Mass. & Sw. [illegible] The members are requested to leave their measure immediately.

By order of the Commandant, G. E. BINGHAM, Orderly.

Milwaukee, Dec. 24, 1856. dec24-d3t

NOTICE.

A REGULAR MEETING of Supply Hose Co. No. 1 will be held at their Hall this evening, at 8 o'clock precisely.

dec24-d876 1lt P. PLUMMER, Secretary.

HOLIDAY GIFTS!!

BEFORE YOU BUY YOUR

HOLIDAY PRESENTS!

EXAMINE THE STOCK OF

FINE BOOKS!

— AND —

FANCY ARTICLES!

— AT —

STRICKLAND'S NEW BOOK STORE,

No. 200 East Water Street,

ONE DOOR FROM WISCONSIN STREET.

dec16

UNCLE BEN

HAS JUST RECEIVED ANOTHER INVOICE OF

LADIES' FURS & FANCY ROBES, PER EXPRESS.

CALL SOON OR THEY WILL BE GONE.

THROOP BROTHERS, dec15-d8 13-d2w 191 East Water Street.

$200,000 Dollars Worth of the BEST PROPERTY IN MILWAUKEE FOR SALE.

I OFFER on easy terms, a large amount of unimproved Real Estate, situated in the 1st, 7th, 4th and 5th Wards.—I have no hesitation in saying that it is the best property to make money on ever offered for sale in this city It is free from incumbrance, and will be sold on very easy terms.

Also, a farm of 150 acres, 60 acres heavy timber, 2 miles from Walker's Point Bridge.

1000 acres land on the line of the Milwaukee & Mississippi Railroad, in Crawford and Richland Counties.

Also, 76 lots in the city of Sheboygan. These lots are finely situated, and will be sold at a great bargain. I will sell these lots each for 25 dollars down, 25 dollars in six months, balance in two years, interest at 7 per cent.

dec6d1n DANIEL NEWHALL.

TITUS FERNOW,

WHOLESALE AND RETAIL DEALER IN

WINES, LIQUORS, AND CIGARS,

HAS OPENED, THIS DAY, HIS NEW ESTABLISHMENT, On the corner of Main and Michigan Streets, OPPOSITE THE NEW HOTEL, AND BEGS THE PATRONAGE OF HIS FRIENDS.

dec9 d8 4 d504 dtf

WOOD! WOOD! WOOD!

600 CORDS SEASONED WOOD FOR SALE, FOUR MILES FROM THE CITY, ON A GOOD ROAD.

FIVE HUNDRED ACRES heavy timbered lands, from three to five miles from town, for sale low.

C. J. CARY, dec5 Kirby's Block, Milwaukee.

BADGER SAFES.

No. 225 East Water Street, MILWAUKEE, - - WISCONSIN.

BERLINER & BRUNO, ARE now manufacturing these celebrated SAFES. They are Warranted to stand Fire every time!

These safes are made of the very best of *chilled boiler plate iron*, and fitted with Seaman & Crubbs' Patented Lock, so as to be safe against both fire and burglars.

We are manufacturing the Badger Safes, in this city, all sizes, from No. 1, weighing 750 lbs., at $150, to No. 5 weighing 1,960, at $650@$700; and we can furnish any size on short notice.

Reference Scales of Bankers and others. BERLINER & BRUNO.

BROWN'S PREMIUM PICTURE GALLERY.

MARTIN'S BLOCK, corner East Water and Wisconsin streets.

Photographs, Daguerreotypes, Ambrotypes, of any size; Photographs taken from life, or copied from Daguerreotypes, from miniature to life size, plain or colored in oil or water colors. This is the largest establishment in the State, and the only place in Milwaukee where the real Premium Ambrotypes can be obtained. Stock of all kinds for sale in New York retail prices—was established in 1846, and now keeps four persons constantly employed. nov20

CLARKE'S FEMALE PILLS.

THE GREAT ENGLISH REMEDY.

Prepared from a Prescription of Sir J. Clarke, M. D., Physician extraordinary to the Queen.

THIS INVALUABLE medicine is unfailing in the cure of all those painful and dangerous disorders to which the female constitution is subject. It moderates all excesses and removes all obstructions, and a speedy cure may be relied on

TO MARRIED LADIES

It is peculiarly suited. It will, in a short time, bring on the monthly period with regularity.

Each bottle, Price One Dollar, bears the Government stamp of Great Britain, to prevent counterfeits.

CAUTION.

These Pills should not be taken by females that are pregnant, during *the first three months*, as they are sure to bring on *miscarriage*; but at every other time and in every other case, they are perfectly safe.

Sole Agents for the United States and Canada, I. C. BALDWIN & Co., Rochester, N. Y.

TUTTLE & MOSES, Auburn, N. Y., General Agents.

N. B. $1,00 and 6 postage stamps enclosed to any authorised agent, will insure a bottle of the Pills by return mail.

For sale by all Druggists in Milwaukee, and one Druggist in every town in the United States.

H. BOSWORTH & SONS, GREEN & BUTTON, and J. H. TESCH, S. JOHNSON, Jr., oct15. 558d&w8mcod Wholesale Agents.

NOTICE.

METALIC BURIAL CASES.

I SHALL hereafter keep constantly a supply of the Metalic burial Cases, a new and beautiful style, imitation of Rose wood, also wood Coffins of all kinds. Spring opposite the American House, [illegible] of the Forest Home Cemetery. All orders promptly attended to.

J. GROUCH, Undertaker. oct09

WHOLESALE DEALERS, Country Merchants and others will find it for their interest to call and examine our stock at 3 prices. NOONAN & McNAB, No. 243 East Water street, Milwaukee, Wis. nov 5d715&1y1mapesial

Congress Letter Paper.

500 REAMS of Platner & Porter's best Congress, taken [illegible] received this day by nov 5 NOONAN & McNAB

RULED CAP PAPER.—We have a good article of ruled Cap Paper which we sell at $1,50 per ream. Call and see nov 5 NOONAN & McNAB.

SPECIAL NOTICES.

Real Estate Agencies.

J. S. FILLMORE,

LAND, REAL ESTATE — AND — COLLECTION AGENCY,

No. 243 East Water Street, OPPOSITE WALKER HOUSE AND POST OFFICE.

FOR SALE. A GOOD HOUSE AND LOT in 4th Ward, on Sycamore street. dec24 J. S. FILLMORE.

TO LET. A GOOD HOUSE on the corner of Astor and Oneida streets. Rent $250. dec19 J. S. FILLMORE.

FOR SALE. TWO WELL FINISHED HOUSES on a full lot, on Van Buren street, will be sold either together or separately, to suit purchasers. dec17 J. S. FILLMORE.

BARGAINS. 240 ACRES in Richland County. A House and 4 Lots in Beaver Dam. 200 acres ½ mile from Oak Creek R. R. Depot. Lake Shore, 50 acres cultivated, good log houses. 17 80-100 acres on Milwaukee river, heavy timbered. dec17 J. S. FILLMORE.

HOTEL PROPERTY. 264 FEET FRONT on the main Business Street of Berlin by 182 feet deep, with Hotel building, large barn and Store for $7000. dec17 J. S. FILLMORE.

RESIDENCE. A GOOD HOUSE ON LYON STREET in the 1st. ward, well finished in every respect, with cistern and every convenience on a pleasantly situated small lot. Price $1600. dec17 J. S. FILLMORE.

TO LOAN. $2,000 FOR A SHORT TIME, on good security. dec17 J. S. FILLMORE.

COUNTY ORDERS. FOR SALE, County Orders, in any quantity. dec17 J. S. FILLMORE.

Stocks of La Crosse R. R.—Five Year Bonds. LA CROSSE M. & M., M. & W., and all kinds R. R. securities, purchased at the highest market rates. I am prepared to buy $50,000 LaCrosse five year Bonds, or to advance money on them. J. S. FILLMORE.

CASE & SANBORN, GENERAL REAL ESTATE AGENTS,

Fox Lake, Dodge County, Wisconsin.

TO THOSE desirous of locating in a place where business will increase and become permanently profitable, FOX LAKE Presents unusual inducements. It is so situated as to command, permanently and exclusively, the trade of the *largest and best* agricultural district Wisconsin affords, and agriculture being the great basis of business in the west, it follows that this must be one the largest inland towns in the State. The superior improvements, educational advantages, &c., show conclusively that it is in a prosperous condition, and serve *also as a guarantee for the future.*

We offer the following FARMS FOR SALE.

The celebrated Schumburgh Place, on Lake Emily, 6 miles north of Fox Lake, 600 acres first-rate soil, over half improved prairie, balance heavy timber, with an excellent Lime Stone Quarry. Price $27 per acre, one-third down, balance in 5 years, 7 per ct.

80 acres *choice prairie*, over half improved, 1½ miles west of Fox Lake, $2,800, $500 down, balance in 2 years.

40 acres, 4 miles east, all improved, $1,050, half down.

160 acres *prairie*, with a *timber lot*, nearly half improved, frame house, well, &c., 2 miles from Fox Lake.—This is a good farm, and will be sold low.

80 acres prairie and openings, all available, within ten minutes walk of the Fox Lake College, would make a pleasant country residence, and will be sold below anything in market.

We have also for sale, at low prices, a large number of lots, and some pleasant houses and lots, located in different parts of Fox Lake. oct4y

J. THOMPSON HALLETT, REAL ESTATE AGENT,

Notary Public and Commissioner of Deeds, FOR

Maine, New Hampshire, Vermont, Massachusetts, Connecticut, New York, New Jersey, Pennsylvania, Kentucky, Texas, Virginia, Ohio, Indiana, Illinois, Michigan, Missouri, Iowa, Tennessee, California, Minnesota Ter.

Depositions to be used in any of the above States carefully attended to. Office 171½ East Water Street. oct13d&w3tf

J. S. HOWELL & CO'S REAL ESTATE AGENCY,

Prairie du Chien, Wis.

J. S. HOWELL. H. A. MILLERD. ROB'T. MENNIES. se8c456dtf

HARDWARE STOCK FOR SALE! — AND — STORE TO RENT!

HAVING fully determined to retire from my present business, I offer my entire stock of Heavy and Shelf Hardware, for sale at such prices and terms as will insure any person wishing to commence business in our city a great bargain.

I also offer for rent the store I now occupy, being one of the oldest Hardware Stands in the City.

A. K. WILLIAMS, 25 Spring Street, o 11-dtf. One door East of the American House

STORE TO LET.

A THREE STORY BRICK STORE to let in a desirable location. Apply to A. K. WILLIAMS, oct14d551dtf 25 Spring street

PAPER WARE HOUSE.

No. 243 East Water St., Milwaukee.

THE SUBSCRIBERS have now on hand and are receiving the largest assortment of the various descriptions of Paper ever offered in this city.

Their stock consists of Book, Printing, Cap, Letter and Note Papers of every grade; Envelope Hardware, Manilla, Shoe, Tack and Nail Wrapping Papers, Cardboard Card Boards, Printing Inks, Envelopes, Twine, etc. etc.

Any articles in our line we sell at the lowest Eastern prices. NOONAN & McNAB, nov15 Proprietors of the Humbolt Paper Mills.

To Printers.

WE have just received a large supply of Cards, Card Boards, Plain Cap, Letter and Note Papers, Fancy Note Papers, Flat papers, as Cap, Post, Demy, Medium, Check Post, etc., which we offer at New York prices. nov15 NOONAN & McNAB.

WILLIAM FLEMING, UNDERTAKER,

(LATE OF NEW YORK CITY,)

Corner of Main and Wisconsin Streets,

IS PREPARED to furnish Metalic, Rosewood, Mahogany and all other Coffins, Shrouds, Caps, Gloves, and all other articles pertaining to the business of an Undertaker. An office of the "Forest Home Cemetery" is kept here, and parties will be taken out to view the grounds free of charge.

I shall always be prepared to furnish a Hearse and Carriages on reasonable terms, and can be found at my place of business at any hour of the day or night. WM. FLEMING.

Milwaukee, August 14, 1856.

We cheerfully recommend Mr. Fleming to the public as a faithful, industrious man, and every way competent to take charge of the Undertaking business. aug18d2586tf SEAMAN & WING.

Dalley's Magical Pain Extractor.

THE great and principal characteristics of DALLEY'S MAGICAL PAIN EXTRACTOR consist:

1st. Of its never-failing and unique property, as soon as applied to any external injury, to check inflammation instantly, and rapidly to reduce it. This feature constitutes its great power to alleviate the pain of burns and scalds, and of other painful diseases, in so incredibly short a space of time, and as will appear from the few testimonials hereunto annexed. Every intelligent mind is fully aware that, in all cases of external injury, the pain is produced by inflammation of the injured parts; and, therefore, if you remove the cause the effect must cease.

2d. Its purificative properties neutralise the poison that may lurk in the system, and will, when applied to the sores, draw rapidly all impure matter to the surface, and eject it—hence the great discharge it produces from sores occasioned by burns—and when applied to old, inveterate sores, Salt Rheum, or other cutaneous diseases.

Each box of Genuine Dalley's Pain Extractor has upon it a Steel Plate Engraved Label with the signature of C. V. CLICKENER & CO., proprietors, and HENRY DALLEY, manufacturer. All others are counterfeit.—Price 25 cents per box.

All should be addressed to C. V. Clickener & Co., 81 Barclay street, New York.

Sold by all Druggists and Medicine Dealers throughout the United States. oct11d112d&w3m

A Real Friend is a Great Blessing

AND who will suffer when relief can be easily obtained? In the Balm of Zanthorea, or East Indian Remedy, all have a friend, for it cures speedily and safely all attacks of *Diarrhoea, Dysentery, Colic, Cholera, Cholera Morbus, Griping pain in the Bowels, Children troubled while Teething*; and is also a certain preventive of Cholera. None who have once used it, will again be without it. Price 25 and 50 cents per bottle.

HENRY PENS, Jr., Druggist, 195 East Water Street, Apr28-d182-dawly Sole Agent for Milwaukee.

SPECIAL NOTICES.

Banks and Bankers.

NORTHERN WISCONSIN BANKING HOUSES, — OF — HUYSSEN & SCHEFFER.

H. HUYSSEN, L. SCHEFFER.

Stevens Point, Wis.........HUYSSEN & SCHEFFER.
Menasha, Wis.............HUYSSEN, SCHEFFER & Co.

DEALERS IN Exchange, Gold, Silver, Uncurrent Money — AND — LAND WARRANTS.

Particular attention given to any business with the U. S. Land Offices at either of the above places. Land Warrants and Coin furnished for persons at a distance; Patents obtained, &c.

REFERENCES. Exchange Bank of Darling & Co., Fond du Lac, Wis. Bank of Oshkosh, Oshkosh, Wis. Alex. Mitchell, Pres't, Milwaukee, Wis. Geo. Smith & Co., Chicago, Illinois. W. J. Bell & Co., New York. Bank of North America, Boston. Sacketts Harbor Bank, Buffalo, N. Y. Lucas & Simonds, St. Louis, Mo. nov4d647d6m

BRIDGE BROTHERS, EXCHANGE & BANKING OFFICE

No. 229 East Water Street, FOUR DOORS SOUTH OF THE WALKER HOUSE, MILWAUKEE, - - - WISCONSIN.

DEALERS IN EXCHANGE, SPECIE AND UNCURRENT money. Interest paid on special deposits.

Particular attention given to the negotiation of Notes, Mortgages, Stocks, and other securities.

LAND WARRANTS bought, sold and located.

Collections made and promptly remitted for.

S. I. BRIDGE. M. H. BRIDGE.

REFER BY PERMISSION TO ALEX. MITCHELL, Esq., Pres't. Wisconsin Marine and Fire Insurance Co Bank, Milwaukee Wis. GEO. SMITH & CO., Bankers, Chicago Illinois. THOMAS McELRATH, Esq., Pres't. Nassau Bank [illegible] STRACHAN & SCOTT, 51 Wm. Street, New York. J. S. & W. P. LIBBY, 32 Park Row N. Y. KIRTLAND & CO., 48 Wall St., N. Y. oct9

TOWNSEND, BEAN & BURLOCK,

S. TOWNSEND. J. O. TOWNSEND. W. L. BEAN. W. E. BURLOCK.

(*Successors to Townsend, Finkler & Co.,*)

BANKERS & EXCHANGE BROKERS, No. 205 East Water Street, MILWAUKEE, - - WISCONSIN.

FOREIGN AND DOMESTIC EXCHANGE BOUGHT and Sold.

Premium paid for Gold, Silver, Eastern, Chicago and Milwaukee Bank Notes. Silver and Gold for sale.

Highest price paid for Uncurrent Money and Foreign Coin.

Collections made and promptly remitted.

Notes, Mortgages and Securities purchased and negotiated.

Interest paid on Deposites. apr8d1144

McDONELL, GRAHAM & CO., BANKERS,

A. A. McDONELL. A. GRAHAM. A. H. SCOTT.

Whitewater, - - - Wisconsin.

REFER TO C. D. Nash, Pres't. Bank Milw. C. D. Cooke, Esq. M. C. Town, Pres't. Bank Elgin. R. W. Raymond, Esq. Chicago. W. H. Stanley Cash. Forest City Bank, Cleveland. Silas Chamberlain, Esq., of Cleveland. McIntosh & McCullough, Bankers, Wellsville, Ohio. S. I. Blake, Esq., Cash'r. Mercantile Bank, N. Y. John P. Yelverton, Pres't. People's do.

Whitewater, Nov. 1st, 1855. d&57y

THE GERMAN BANK,

SHEBOYGAN, - - - WISCONSIN.

THIS ASSOCIATION organized under the General Banking Law of the State, will transact a legitimate Banking business, in all its departments.

Particular attention paid to collections, and proceeds promptly remitted at the current rates of exchange.

Drafts for sale upon Great Britain and the Continent.

JOHN EWING, Pres't. J. H. MEAD, Cash'r.

REFER TO American Exchange Bank, New York City. State Bank of Wisconsin and Farmers' & Millers' Bank, Milwaukee. jy8d19d6m

Insurance Companies & Agents.

MILWAUKEE CITY INSURANCE COMPANY,

OVER THE POST OFFICE, Corner of East Water and Mason Sts., Milwaukee.

Chartered Capital, $200,000. *Cash paid in* $100,000.

DIRECTORS. H. L. PALMER, GEO. S. MALLORY, J. A. HOOVER, A. BADE, C. D. DAVIS, J. HUMPHREY, J. LUDINGTON, VICTOR SCHUTTE, M. D. MEDBERRY, D. A. J. UPHAM, J. H. CORDES, GEORGE DYER, H. SCHWARTING, C. J. KERN, DAVID KNAB.

GEO. S. MALLORY, President. W. D. MEDBERRY, Vice Pres't. J. A. HOOVER, Pres. Mar. B'k, Treas. CHAS. J. KERN, Secretary. H. L. PALMER, Attorney. ALBERT BADE, General Agent.

Fire and Marine Risks taken at current rates. dec16-d869-dtf

UNITED STATES INSURANCE CO.

Office, No. 2 Martin's Block, MILWAUKEE, - - - WISCONSIN.

Capital $800,000. $100,000 Paid in.

THIS Company is now fully organized and prepared to transact a General Marine and Fire Insurance Business.

This Company will take Risks on all kinds of Merchandise, Specie, Bank Notes, Bills of Exchange, Jewelry, Bullion, &c., in course of transportation by land or water to and from Milwaukee or elsewhere. Also, Fire Risks.

The patronage of those desiring to effect insurance respectfully solicited.

DIRECTORS: S. S. Daggett, M. Kneeland, E. Townsend, G. D. Dousman, J. A. Helfenstein, H. L. Palmer, D. O. Dickinson, Waukegan, Edward Sanderson, Samuel Hale, Kenosha.

J. A. HELFENSTEIN, President. MOSES KNEELAND, Vice Pres't. S. C. WEST, Secretary. H. HAERTEL, Treasurer. H. L. PALMER, Counsellor. H. LOVELAND, Fire Agent. may16

LIVERPOOL & LONDON LIFE AND FIRE INSURANCE CO.

Stockholders Personally Liable for all Losses.

Authorized Capital, - - $10,000,000.

Paid up Capital, Surplus and Reserved Funds, $8,000,000, [Half a Million now Invested in this Country.

Office, No. 56 Wall Street, New York.

DIRECTORS IN UNITED STATES. James Brown, Esq., Ch'n. Mortimer Livingston, Esq. Edward F. Sanderson, Esq. William S. Wetmore, Esq. Joseph Fowler, Esq. C. W. Faber, Esq. Francis Cottenet, Dep. Ch'n. George Barclay, Esq. Joseph Gaillard, Jr., Esq. Ambrose Lanfear, Esq. Frederick Hodewald, Esq. T. B. Burns, Esq.

ALFRED PELL, Resident Secretary. ALEX. HAMILTON, Jr., Counsel for the Company.

The subscriber has been appointed Agent for this Company for Milwaukee and vicinity.

Extra hazardous risks refused.

Office at the M. & M. R. R. Depot. P. SMYTH.

WHALING'S INSURANCE AGENCY

OFFICE NO. 9 MARTIN'S BLOCK, MILWAUKEE.

Ætna Insurance Co., of Hartford, Ct. Cash Capital..............$500,000. T. A. Alexander, Sec'y. Thomas K. Brace, Pres't.

Hartford Fire Ins. Co., of Hartford, Ct. Cash Capital..............$500,000. C. B. Bowers, Sec'y. H. Huntington, Pres't.

Home Ins. Co., No. 10 Wall St., N. York. Cash Capital..............$500,000. A. F. Willmarth, Sec'y. Cha's. J. Martin, Pres't.

Howard Ins. Co., No. 6 Wall St., N. York. Cash Capital..............$250,000. H. A. Oakley, Sec'y. R. T. Skidmore, Pres't.

All persons desirous of negotiating FIRE RISKS are invited to call at this office. WILLIAM J. WHALING, Agent.

BAGS! BAGS! BAGS!

MANUFACTURED BY THE CHICAGO BAG MANUFACTORY Randolph St., corner of Clark, Chicago.

FLOUR, BUCKWHEAT, CORNMEAL, HAM, FARMERS', Osnaburg and Seamless Grain Sacks, furnished upon the shortest notice, and at the lowest market prices. The designs for branding are new, original, and not to be surpassed in this country.

G. W. ASHARD, mar20d83d1y Post Office—address Box 1567.

REMOVAL!

PREMIUM FURNITURE ESTABLISHMENT — OF — NOYES, FLERTZHEIM & CO

N. F. & CO., WOULD RESPECTFULLY call the attention of their numerous customers, and the public generally, to the fact that they still continue the Furniture and Upholstery business, at their NEW STORE, nearly opposite their old stand, with a large, rich, and unsurpassed stock of Goods, which they will dispose of as required, always bearing in mind their Motto of "*Quick Sales and Small Profits.*" Our Stock of Goods, made under our own supervision, consists of a variety of Low Priced, Medium, and fine Furniture. Rose Wood, Mahogany, Walnut and Oak Sets, or separately. Also Painted Chamber Furniture of various styles. And we are confident that the pains we are always taking to satisfy our customers, will be appreciated as heretofore.—Having been awarded at the State Fairs for the last three years, the sole and only diplomas, we intend to sustain the proud position hitherto enjoyed by us.

318 and 320 East Water Street. WM. A. NOYES. AUGUSTUS FLERTZHEIM. GEO. K. KIMBALL. apr16

HOLIDAY NOTICES.

HOLIDAY GIFTS!

— FOR — CHRISTMAS & NEW YEAR!

BLAIR & PERSONS,

HAVE a splendid stock of Fancy Goods, selected with great care, expressly for the approaching Holidays which they will sell at low prices—consisting in part of—

Gold Band China Dinner Setts; White China Dinner Setts; Gold Band Tea Setts; Decorated Tea Setts; White Tea Setts; Rich Gilt and Decorated Gift Cups; Rich Gilt and Decorated Vases; Rich Gilt Card Stands; Rich Gilt and Jewel Boxes; Rich Gilt Cigar Vases; Rich Gilt Fruit Baskets; Rich Gilt Toilet Setts; Parisian & Bisquet Vases; Parisian & Bisquet Pitchers; Parisian & Bisquet Figures; Parisian Butter Dishes; Terra Cotta Vases; Terra Cotta Card Stands; Rich Bohemian Decanters; Rich Bohemian Goblets; Rich Bohem'n Champagnes; Rich Bohem'n Wine Glasses; Fine French Tea Trays; Silver Plated Tea Setts; Silver Plated Cake Baskets; Silver Plated Fruit Baskets; Silver Plated Waiters; Silver Plated Candle Sticks; Silver Plated Forks & Spoons; Ivory handled Dessert and Dinner Knives, with or without Forks; Ivory-handled Carvers and Forks; Ivory hand. Butter Knives;

And a great variety of other articles, useful and ornamental. dec17 168 East Water Street.

HOLIDAY GIFTS.

A VERY LARGE ASSORTMENT OF Annuals, Standard Works, and Bibles, In Extra Superfine Bindings;

EPISCOPAL CHURCH PRAYER BOOKS, In style, variety and cheapness not to be exceeded in this city.

JUVENILE BOOKS, A large variety;

WRITING DESKS, BOXES, GENTLEMEN'S DRESSING CASES Portfolios, Reticules, MONEY BAGS, &C.

Please Examine before Purchasing Elsewhere.

E. TERRY & CO., No. 198 East Water Street, Milwaukee. dec17

HOLIDAY PRESENTS!

JEWELRY! *FOR THE MILLION!!*

HYMAN & DOCTER, No. 17 Spring Street, Mil.,

HAVE just received a new and choice stock of JEWELRY, of every description, comprising Fine Cameo Pins and Ear Rings, Mosaics, Lavas, Carrells, and Fine Gold Setts, all suitable for HOLIDAY PRESENTS.

WATCHES! WATCHES!!

A splendid assortment of Fine Watches, Chronometers, R. R. Time Keepers, Duplex, Fine English Patent Levers, Angers and Cylinder Hunting and Open Face, Silver and Gold Cases. Also a fine stock of—

LADIES' WATCHES, Which we warrant to give satisfaction, which will be sold lower than by any other House West of New York.

CHAINS, RINGS, PENCILS, Lockets, Seals, Bracelets, SLEEVE BUTTONS & STUDS, Assorted with great taste, and we offer them at favorable prices.

SILVER WARE! Spoons, Forks, Knives, Cups, Goblets, which we warrant Solid Silver of the best quality.

PLATED WARE! A large assortment of Spoons, Castors, Baskets, Wine Stands, Waiters, Cups, Goblets, &c., &c.

CLOCKS! CLOCKS!! CLOCKS!!! In different styles and patterns, will be found, at No. 17 Spring Street, Milwaukee, Wis.

All the above articles we offer to the citizens of Milwaukee and vicinity, and to the Public in general, at such low prices as will suit every purchaser.

Watchmakers, Jewellers and Dealers will find it to their advantage to look over our stock before purchasing elsewhere.

Watches and Jewelry repaired by the best workmen, and all work done at prices that defy competition.

HYMAN & DOCTER, dec18 17 Spring Street.

FOR THE HOLIDAYS!

ARCHIBALD WILSON, No. 178 East Water Street,

BEGS to announce to the citizens of Milwaukee and vicinity the arrival of a choice and carefully selected stock of

FINE ILLUSTRATED BOOKS! — AND — ELEGANT FANCY ARTICLES

Well suited for the Christmas Holidays, all of an unusually attractive character, among which are:

THE WILKIE GALLERY, A volume of Beautiful Engravings from the Paintings of Sir David Wilkie—bound in Morocco Antique.

SCENERY OF THE UNITED STATES, Forty Illustrations.

Heath's Heroines of Shakspeare;

SCOTLAND ILLUSTRATED, By Prof. Wilson;

Cattermole's History of the Great Civil War Of the times of Charles 1st;

MILTON'S L'ALLEGRO, and IL PENSEROSO, Illustrated by Birket Foster;

THE SALAMANDRINE, By Charles Mackay;

PLEASURES OF HOPE, Bevelled Antique;

Sabbath Bells, Chimed by the Poets;

REYNARD THE FOX, After the German version;

ORNAMENTS OF MEMORY;

THE REPUBLICAN COURT Or, Society in the Days of Washington;

THE QUEENS OF ENGLAND;

PROUT'S ILLUSTRATIONS OF THE RHINE, Folio;

GALLERY OF BRITISH ART, Imperial Folio, published in London by Hogarth at $135;

BURNS, BYRON, SCOTT, MOORE, And most of the celebrated Poets of England and America, in Gilt and Antique Bindings. Also,

PAPIER MACHE DESKS, Inlaid with Pearl;

Oil Paintings on Copper, Bronze Candelabras, Writing Desks, in great variety; Fine Dominoes and Chequer Men; Chess Men and Boards, Fancy Inkstands; Portfolios, of all kinds

Bibles and Prayer Books, in rich Morocco and Velvet Bindings, &c., &c.

FOR THE CHILDREN,

He has JUVENILE BOOKS, a thousand varieties and more; also, *GAMES & PUZZLES!*

WILSON'S BOOKSTORE, dec16 178 East Water Street.

HOLIDAY, BRIDAL AND BIRTH-DAY PRESENTS.

E. C. ARNOLD, 184 East Water street, having arranged his Gift Books and other articles for the coming Holidays, respectfully invites an inspection of his stock—which includes the following:

Berlin and its Treasures; a selection of subjects from the Royal Gallery, Museum, Churches, Monuments, etc., with descriptive text.

Payne's Book of Art, embellished with 60 fine engravings.

The Holy Gospels, illustrated in 40 original designs, by Frederick Overbeck, (the last of the edition.)

Compositions in Outline, from Judd's Margaret, by Darley.

Herbert's Poetical Works, illustrated from designs by Birket Foster and others.

Sabbath Bells, Chimed by the Poets, 16 engravings, printed in colors.

Keats' Eve of St. Agnes, illustrated by Wehnert.

Dairyman's Daughter and the Deserted Village, uniform with the last.

Vicar of Wakefield, illustrated by Thomas.

The Book of Waverly Gems.

The History of Sir Thomas Thumb, by the author of "Heartsease," illustrated.

The Sacred Poets of England and America, for three centuries.

Longfellow's Poems, over 100 illustrations from Gilbert's designs.

Proverbial Philosophy, copiously illustrated.

The Scenery of the U. S., 40 engravings.

Gems of British Art, 30 line engravings.

Ornaments of Memory, or Beauties of History, Poetry and Romance.

Gems of Moore, Fleetwood's Life of Christ, Drawing Room Book, Birds of the Bible, the Salamandrine, American Annual, Gray's Elegy, Lady of the Lake, Marmion, Corinne, Lalla Rookh, [illegible] Tour Round My Garden, Natural History of Selborne, Great Exhibition, [illegible] Early English Romances, Percy's Reliques, [illegible] Ossian, Irving's Knickerbocker and Life of Goldsmith, Moore's Poets and Prose Writers, Chambers' works, [illegible]

Handsome presentation copies of Homer, Chaucer, Spencer, Shakspeare, Milton, Tasso, Dante, Young, Pope, Cowper, Thompson, Scott, Byron, Moore, Burns, Gray, Goldsmith, Hemans, Rogers, Lamb, Shelley, Keats, Wordsworth, Keble, Willis, Bowles, White, Ainsworth, Sigourney, &c. &c., in English calf, Morocco antique with antique edges, &c. &c.

Juvenile and Toy Books, In Great Profusion.

Bibles and Prayer Books in velvet, Turkey Morocco and wood, with gold clasps and rims, [illegible] &c. &c.

[illegible] E. C. A. desires [illegible] all the illustrated books and fine editions of standard [illegible] abundant supply of pictures and fancy articles previously noticed, taking it for granted the buyer [illegible] before purchasing [illegible] decision of the relative merits of the various articles offered for selection.

Every Man his own Miller.

PORTABLE CAST IRON GRAIN MILL.

Young America Improved and Perfected

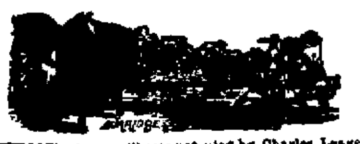

THE above mill was patented by Charles Leavett, of Ill., Feb 27th, 1855. This mill took the first premium at the Ohio State Fair, 1855, over all other mills, and during the fairs of the fall of 1856, the first premiums over many others in the State Fairs of Ohio, New York, Tennessee, Michigan and Minnesota, also, at the County Fairs of the following Counties of Ohio and Indiana, viz: Guernsey, Crawford, Logan, Medina, Ashland, Wayne, Knox, Montgomery Clark, Erie, Lorain, Richland, Plymouth district, Chester, Frederick. In Indiana, Tippecanoe, Jefferson, Wayne, Fayette, Shelby, Jennings, Warren and Fountain.

Farmers, Saw Mill owners, Livery Stable men and all others feeding stock of any kind are invited to examine the merits and superior advantages of the above mill.

The Young America will grind as much corn in the cob, shelled corn, oats, barley, and all other grains for stock as any mill of the same size and with much less draft.

What we claim is great strength, durability and simplicity, being so simple that a child can learn to grind with safety.

In the next we claim the small expense to renew the grinding parts of the mill, and the ease with which the grinders are put on the mill, at a cost of not over three dollars, which makes it superior and more economical than any other mill. The grinding parts of the above mill are made of the hardest of cast iron, as hard in fact as cast steel can be tempered. Each set will grind from 5,000 to 10,000 bushels of grain, with proper usage. Besides the set of grinders on the mill, an extra set will be sent with each mill sold, making it equal to two common mills. When found necessary to change the grinders, almost any one can do it in twenty minutes.

As a proof of the estimation in which the Young America is held in Ohio, we would state that during the fall, winter and spring of 1855-56 2500 were made and sold in Ohio, at Zanesville, by Douglas Smith & Co, Hall & Allen of Mansfield, Eldridge & Faucener of Cincinnati, and at New Philadelphia.

At this time there is not less than 200 being sold every week in Ohio at retail, besides those sold in other states east and west.

The above mill is being manufactured and can be furnished at wholesale and retail, from the Wisconsin Iron Works of A. J. Langworthy, on the water power in the City of Milwaukee. The mill is warranted perfect in all respects.

Dealers in agricultural implements and machines, of the State of Wisconsin, are requested to call and make arrangements for the sale of the above mills, to whom a liberal discount will be made on the retail price, also any others wishing to engage in a profitable business. Would call attention to good men who have teams, in any part of the State, who would peddle the mills through the country. Four can be taken on a wagon at a time—liberal arrangements would be made with them.

The above mill will grind from 8 to 20 bushels of grain per hour, in accordance with the kind and condition of the grain.

Price of the Young America $55—ready to hitch to and warranted to grind as fast as any mill of the same size when properly worked, and with less draft.

For further information address or see the undersigned, sole owner of the right to the State of Wisconsin.

For sale by W. HAROLD SMITH, Wisconsin Iron Works.

Milwaukee Dec. 8th, 1856. dec10-d814 d&wtf

CHANGE OF PROGRAMME!

On and after Monday, November 17th,

WE WILL OFFER OUR ENTIRE STOCK OF

DRY GOODS!

AT NEW YORK COST!

WITH A VIEW OF

DISCONTINUING THE DRY GOODS BUSINESS.

OUR STOCK IS SO WELL KNOWN THAT

COMMENT IS UNNECESSARY.

AND WE WILL ONLY SAY,

CALL EARLY FOR BARGAINS.

W. S. CANDEE & CO.,

No. 160 East Water Street,

Next to Mitchell's Wis. M. & Fire Ins. Co. Bank. nov17

FURS! FURS!! FURS!!!

I HAVE JUST RECEIVED THE LARGEST & FINEST ASSORTMENT OF

FURS!

EVER BROUGHT TO THIS MARKET

LADIES' TALMAS, Capes, Victorines and Gloves, Misses and Children's do, Gents Fur Collars and Gloves,

BUFFALO & FANCY ROBES,

Men and Boy's Cloth and Plush Caps,

Children's Fancy Hats and Caps. Also a splendid assortment of

FUR CAPS!

Consisting of Beaver, Otter, Nutria and Fur Seal, of the latest patterns. Also,

FUR OVERCOATS.

J. H. SILSMAN, No 152 East Water Street. nov18

FAXON & CROSBY,

MANUFACTURERS AND IMPORTERS OF

PAPER HANGINGS, BORDERS, FIRE BOARD PRINTS,

VIEWS, STATUARY, ORNAMENTS, MOULDINGS & DECORATIONS,

Of Every Description.

A large assortment of

WINDOW SHADES,

CURTAIN FIXTURES,

&c., &c., &c., KEPT CONSTANTLY ON HAND.

No. 52 Randolph Street, Chicago, Illinois,

—AND—

No. 21 Law Buildings, Wisconsin St., Milwaukee.

Competent workmen sent to all parts of the city and country for Decorating and Paper Hanging in all its branches.

R. G. L. FAXON, Chicago. F. J. CROSBY, Milwaukee. dec1

H. NIEDECKEN & CO.,

No. 219 East Water St., Kneeland's Block.

Blank Book Manufacturers,

STATIONERS. AND PAPER DEALERS.

WE HAVE NOW ON HAND and are constantly receiving the largest and best assortment of goods in our line, ever brought to this city.

Our stock of PAPER, of every description, such as all kinds of flat paper, Folio Post, ruled and plain Cap and Note Paper, Colored Paper, Bond Paper, Wrapping Paper, etc. etc., is larger and cheaper than anybody's in this city. Printers and Country Merchants are therefore invited to examine our stock. As far as

Blank Books

Are concerned, nobody will deny that we have a better and larger assortment of them than anybody else, and what is more, they are all of our own make, and therefore we guarantee them to be better, ay, by far better than all the eastern stuff that is patched together and sent out west in large quantities. And then our stock of

STATIONERY,

There is nothing that you can think of in that line which is not to be found on our shelves. To commence enumerating those different articles would be useless, as it would occupy all the columns of this paper, and if you would buy these things cheaper than any where else, call at our store,

No. 219 East Water Street. H. NIEDECKEN & CO. nov18

WOOD! WOOD! COAL! COAL!

BELL & WHALING'S WOOD & COAL YARD,

West Water St., 4th Ward,

Between Sycamore and Clybourn streets, and directly opposite Hubbell's & Bread's Lumber Yard.

WOOD SAWED, SPLIT, and delivered to any part of the city.

We have now on hand,

800 tons Pittsburgh Coal.
[illegible] " New Castle "
[illegible] " Blossburgh "
[illegible] " Briar Hill "
100 " Beaver "
100 " Lump Lehigh "

Which we will sell and deliver at the lowest market price. We are also agents for Johnson's celebrated Lake Huron Grind Stones.

O. H. BELL, W. A. WHALING. nov9d1y

EMPIRE Wood and Coal Yard,

Corner of Second and Wells St., FOURTH WARD,

West end of Oneida St. Bridge, and nearly opposite Ludington & Co's Lumber Yard.

THE UNDERSIGNED having established a Wood and Coal Yard as above, are prepared to supply families, in any part of the city, with wood,

Sawed, Split and Delivered,

AT AS LOW RATES

As can be Purchased from Teams,

Thereby saving the consumers the expense of SAWING and SPLITTING. We shall also keep on hand several varieties of

COAL.

Of the best qualities.

Orders left at the Yard or on our Order Book, at the Store of W. S. Hanna, corner of Main and East Water St., will be correctly executed.

R. L'H GARDINER, S. H. BALL.

N. B. Wood left at the Yard will be sawed, split and delivered at 75 cents per cord.

TO RENT.

A GOOD BUSINESS STORE, on Spring street. For particulars enquire of W. J. BUTLER, Ludington's Block. nov13d6

FAMILY FLOUR & FEED STORE!

NO. 4 MARKET SQUARE.

CORD & BROTHER,

BEING the proprietors of a FLOURING MILL situated in one of the best sections of the State for the growth of Winter Wheat, have abundant facilities for

SUPPLYING FAMILIES

WITH THE

Very Best Winter Wheat Flour,

AT THE VERY LOWEST PRICES.

Delivered free of charge to any part of the city.
Buckwheat Flour in small bags, for Families.
Corn, Oats and all kinds of Feed.

dec8-d784-d1y CORD & BRO

WILLIAM DANIELL,

Teacher of Music,

Graduate of the Royal Academy of Music, London

RESPECTFULLY solicits pupils for instruction on the Piano Forte, Singing or thorough Bass. He has recently removed to this city, and to the consideration of those whose views are favorable to a thorough acquirement of vocal or instrumental music, he offers a portion of the testimonials received during nearly twenty years experience at the South. Among his pupils have been members of the following families:

Major Gen Scott, U. S. A.
Commodore Jones
Judge Stannard
Gov Gilmer
General Patton
W. H. Mitchell
—— Auchincloss, Esq.
C. Osborne, Esq.
J. Y. Mason, Secretary of the Navy
Thos. Ritchie Esq., Editor of "The Union"
W. H. McFarland, Pres't Farmers' Bank of Va
T. G. Blair, Cashier Farmers' Bank of Va.
Hon W. C. Rives
—— Miller, Esq., of the firm of Lee, Miller & Dalon
—— Hosmer, Esq., " Hosmer, Hoxie & Co
G. W. Peckham, Milwaukee
E. Colt, Milwaukee

TESTIMONIALS

We take pleasure in recommending Mr. Wm. Daniell, a Professor of Music, a gentleman of unexceptionable character, who has been a resident of this city for the last 10 or 12 years, and has been teaching in almost every respectable family here with great success, and has given general satisfaction.

T. J. FRY, Richmond, Va.

Communications left at the house of Mr. Mason, or Hardware, promptly attended to. nov15d712

MORE CREDENTIALS TO WILLIAM DANIELL. READ! READ!

I HAVE the pleasure to say that Mr W. Daniell, Professor of Music, has been a resident of this city for many years. He has borne an unexceptionable character for integrity. I have been acquainted with him nearly the whole term of his residence here, and know that his talent, science, and proficiency in Music are of a very high order. I have had the better opportunity of forming this opinion from his having taught in my family some years, wherein he testified his superior ability as a teacher by the extraordinary advancement of his pupils, in the highest grade of the art. T. G. BLAIR, Cashier of the Farmers Bank of Va.

Mr. Wm. Daniell has been, for several years past, the Organist of the Church of which I am Rector. He is a very skillful performer, both upon the Organ and Piano, and I feel gratified to be able to bear testimony to his skill and talent. GEO. WOODBRIDGE, Rector of Monumental Church, Richmond, Va.

Pupils attended at their own residence or they can come to me, as they choose.

Residence east side of Astor St., next house north of Division. nov20 d78 1 f

FASHIONABLE TAILORING ESTABLISHMENT!

P. H. HOFFMAN,

MERCHANT TAILOR,

NO. 19 WISCONSIN STREET.

THE SUBSCRIBER will spare no pains or expense to maintain the reputation which this establishment has already gained, for producing good fits and a first-rate article at a moderate price. His time is devoted exclusively to the retail custom trade and flatters himself that with superior workmen he is able to produce garments that are second to none. A large stock of Cloths, Cassimeres and Vestings constantly on hand.

P. H. HOFFMAN, Fashionable Tailor, 19 Wisconsin St., Milwaukee. nov25

10 HHDS. Muscovado and P. R. Sugars
15 bags Rio Coffee
10 bags Laguira Coffee.
10 bags Java Coffee.
20 packets Java Coffee.
10 bbls Stewart's clarified Syrup.
3 bbls No 1 (large) Mackerel.
3 bbls. No 1 (large) Salmon
2 bbls Labrador Herring.
500 lbs smoked Halibut.
85 chests assorted Teas.
8 chests English breakfast Tea
10 boxes American and French Chocolate and Cocoa
2 kegs Zante Currants
10 bxs Cincinnati German Soap
15 bbls Lard Oil
20 bbls machine Oil.
100 caddies Tea, for family use
10 boxes new pickles.
3 boxes pickled Oysters.
100 boxes and halves Sardines
100 boxes Ohio Pearl Starch
2 bbls S S Almonds
3 boxes new Codfish

Also, full stock of every thing in our line.

PATTON & WILLIAMS, 75 Spring street. oct24

Singing Books for 1856 and 1857.

600 SABBATH BELL.
300 Hallelujah
100 Shawms
100 Selah
100 New Carmina Sacra
100 Normal Singer
100 Young Shawms.
100 Song Book of the School Room
50 New York Glee Book

FORD & FAIRBANKS, 185 East Water Sts. nov15

PAPER—The largest and best assortment in this city, such as paper, Royal, Royal medium, demy, crown, double cap, flat cap, foolscap and letter—the very best English note, wrapping paper, card boards and cut cards, all kinds of colored and fancy papers at wholesale and retail, at H. NIEDECKEN & Co's

TO HUNTERS.

THE HIGHEST MARKET PRICE paid for every description of GAME, at the new Grocery and Provision Store No. 36, corner Market Square and Oneida street by DORSEY & WELLS. nov29d76dtf

NOTICE.

Office of the LaCrosse & Milwaukee R R Co., Milwaukee, October 23d, 1856.

NOTICE is hereby given, that all stockholders in the Milwaukee, Fond du Lac and Green Bay Railroad Company, now consolidated with the La Crosse and Milwaukee Railroad Company are hereby required to pay the following installments on their stock, viz:

Ten Dollars on each share on the 1st day of December next.
Ten Dollars on each share on the 2d day of December next.
Ten Dollars on each share on the 3d day of December next.
Ten Dollars on each share on the 4th day of December next.
Ten Dollars on each share on the 5th day of December next.
Ten Dollars on each share on the 6th day of December next.
Ten Dollars on each share on the 5th day of January next.

And Ten Dollars on each day thereafter, until the whole amount remaining due on such stock shall be paid.

And notice is hereby given to all Stockholders in the LaCrosse and Milwaukee Railroad company, residing west of the Wisconsin River, that they are hereby required to pay the following installments on their stock, viz:

Ten Dollars on each share on the 1st day of December next.
Ten Dollars on each share on the 2d day of December next.

And notice is hereby given to all stockholders in the LaCrosse and Milwaukee Railroad Company that they are hereby required to pay the following instalments on their stock, viz:

Ten Dollars on each share on the 5th day of January next.

And Ten Dollars on each share on the 6th day of January next, or so much of said instalments as may be due at the several times when the same are payable. All payments to be made to the Treasurer of the LaCrosse and Milwaukee Railroad Company at his office in the City of Milwaukee. EDWIN H. GOODRICH, Secretary. oct25 d81o

JUST RECEIVED, an invoice of splendid Shot and Rifle Guns, on one stock. Also single and double Gun Pistols, &c. J. ROONEY dec3

FOR the future I will be found at my whole sale rooms, upstairs or at my Auction Room, opposite Wm. P. Young's Wholesale Grocery Store. J. ROONEY oct30

MESS PORK.

100 BBLS. MESS PORK, for sale by JOHNSON & OLMSTED. oct16

Fine Gold Jewelry.

ANOTHER large invoice of fine Gold Jewelry just received, and is offered at manufacturer's prices by J. ROONEY dec3

To Rent.

A TWO-STORY Dwelling House. Rent moderate. Apply to J. ROONEY dec3

STEAM ENGINE FOR SALE.

ONE Four Horse Portable Engine for sale cheap. Enquire at BELL & WHALING'S Wood Yard. nov28 d161-dtf

Sugars.

STEWART'S New York Loaf, Crushed, Powdered and Clarified sugars, Muscovado, Porto Rico and other grades, for sale by GEORGE H. STEVENS, 198 West Water street.

Teas.

OF EXTRA FINE QUALITIES of Green and Black, of recent importations, for sale by GEORGE H. STEVENS, 198 West Water street.

Stuart's Syrup,

PORTO RICO & Muscovado Molasses, for sale by GEORGE H. STEVENS, 198 West Water Street.

For Sale Very Cheap.

TWO NEW BOSTON MADE PIANOS. Enquire of DR. HANSON, Corner of Milwaukee and Mason sts. aug19d35dtf

Corn Meal.

JUST RECEIVED a fresh supply of a superior quality. For sale by GEORGE H. STEVENS, 198 West Water street.

Cognac Brandy.

JUST RECEIVED, 2 casks pure Cognac Brandy, vintage 46, for sale by GEORGE H. STEVENS, 198 West Water street.

HARDWARE.

STOVES!

H. W. GOODRICH & CO'S

ASSORTMENT OF

COOKING STOVES,

Parlor Stoves, Office Stoves, Hall Stoves, FOR WOOD OR COAL.

Is considered the Most Complete in the City.

GIVE THEM A CALL.

H. W. GOODRICH & CO'S, 225 East Water St. dec11

COOKING STOVES!

In Endless Varieties,

FOR WOOD OR COAL.

OF the most approved patterns, from the celebrated foundries of James Wager, Troy, N Y., A C Barstow, Providence, R I., North Chase and North Philadelphia, consisting in part of the—

VICTOR, BAY STATE, ROYAL COOK, GRECIAN AIR TIGHT, EMPIRE STATE, WESTERN AMERICAN, BELLE OF UTICA, MERIT COOK, PREMIUMS, AND OTHERS,

Too numerous to mention. Call and examine them at H. W. GOODRICH & CO'S, 225 East Water Street. dec11 d812 dtf

Bushnell's Patent Parlor Coal Stove.

NOT burning one half the amount of Coal consumed in other Stoves and presenting a greater surface of radiation than any other coal burner in use, leads every one who has seen them in use to exclaim—"it's the handsomest Stove I ever saw"—is to be found at H. W. GOODRICH & CO'S, 225 East Water St. dec11

Hedenberg & Son's Patent Coal Burner.

FOR heating Stores, Offices or Dwellings, and when placed in a basement is adapted to the warming of whole and parts of houses of every size, consuming not to exceed from two to three tons of coal during the winter, a great consideration when fuel is high. Call and see it, at H. W. GOODRICH & CO'S, 225 East Water St. dec11

COPPERSMITHING!

TIN AND SHEET IRON MANUFACTORY!

—ALSO—

STEAM GAS FITTING & PLUMBING.

WE manufacture to order all kinds of Copper Pipe, Flues, Brewers' Kettles, Worms, Stills, Heaters and Pumps for Tanneries, Smoke Pipe, Britching for Boilers, &c. Also have Steam Gauges, Gong Bells, Brass Cocks of all kinds, Steam Whistles, Globe Valves, &c.

We are prepared to warm hotels and private dwellings with steam or hot water, on the most improved plans. Gas Fitting done to order, and all kinds of fixtures furnished.

Plumbing of all kinds done. We have all kinds of Sinks, Traps, Heaters, Bathing Tubs, Wash Bowls, Water Closets, Lead Pipe, &c.

All kinds of jobbing done to order by REED & FEUTHOUSEN.

Corner South Water and Barclay streets, Fifth Ward. nov25

MILWAUKEE

BRASS FOUNDRY!

THE ABOVE ESTABLISHMENT, being now fairly established, and managed by

Thorough Practical Workmen,

IS LOCATED ON

OREGON ST., BETWEEN REED & CLINTON,

In the Fifth Ward of the city of Milwaukee, and offers itself for public patronage.

Orders for all kinds of Brass Fittings for Stationary Engines, Locomotives, Steamboats, Bells, and all other work usually done in a Brass Foundry will be executed with despatch, and at reasonable prices.

Repairing done carefully and promptly. may1e990d1y

SHEET IRON, TIN & HARDWARE.

W. MEACLE & SON,

WOULD RESPECTFULLY inform their friends and the public generally that they have opened a store at

No. 208 West Water Street,

NORTH OF SPRING STREET—MILWAUKEE, WIS., AND ARE DEALERS IN

STOVES, TIN WARE, HARDWARE,

Spades, Shovels, Rakes, Hoes,

AND

AGRICULTURAL IMPLEMENTS GENERALLY.

As well as all sorts of

Sheet Iron Work, Tinners' Work, &c.

Stoves put up to order, Roofing and Repairing of all kinds, and every sort of work in our line punctually attended to. Orders left will be attended to without delay. may23e416d1y W. MEACLE & SON

VAN BUREN, MURPHY & CO.,

(Successors to Boyd, Wilkins & Co.)

IMPORTERS AND WHOLESALE DEALERS IN

HARDWARE,

NO. 147 CHAMBERS STREET,

BETWEEN HUDSON & GREENWICH STS.

And nearly opposite the Hudson River Railroad Depot

NEW YORK.

WESTERN MERCHANTS will please favor us with a call before purchasing. aug9 d216-1y

HARDWARE & IRON!

HANEY & DEBOW,

137

East Water Street, Milwaukee, Wis.,

WHOLESALE DEALERS IN

SHELF & HEAVY HARDWARE.

Iron and Steel of all sizes, Nails, Glass and Boat Spikes, Wrought Axles, Carriage Springs, and Pipe Boxes, Blood's and Winsted Manufacturing Co. Grass, Grain and Brush Scythes, Morgan's Grain Cradles, Hay Rakes, 2, 3 and 4 tined Forks, Scythe Snaths and Scythe Stone, Carpenters', Coopers' and Blacksmiths' Tools, Pumps, Pump Chain and Fixtures, Mill, Circular and Cross Cut Saws, Tinners' Stock and Tools, &c.

ALSO MANUFACTURERS OF

Tin, Copper and Sheet Iron Ware.

We shall endeavor to keep constantly on hand a full stock of desirable Goods, and will sell them at the lowest market price.

Orders respectfully solicited by HANEY & DEBOW. my15

SMITH, SENFTLEBEN & CO.,

Wholesale and Retail Dealers in

GAS, STEAM & WATER PIPES,

291 East Water or Reed Streets,

(Fifth Ward,)

Opposite the Menomonee Foundry, Milwaukee, Wis.

Gas Fitting.

PARTICULAR ATTENTION given to fitting gas pipes in churches, dwellings, stores, &c., in any part of the City or State.

GAS FOR THE COUNTRY.

Always on hand. Gas works for dwellings, public houses and villages.

GAS FIXTURES.

A large assortment of Chandeliers (from 2 to 24 lights) Brackets, pendants, extension and portable burners of the celebrated factory of Cornelius Baker & Co. Philadelphia. Glass, smoke and paper shades of every variety.

STEAM FITTING.

Steam pipe fitting of every description for Engines, heating and boiling apparatus. We also keep on hand a large assortment of Steam Gauges, Valves, Cocks and Unions, &c.

WATER PIPES.

Iron water pipes always on hand, from ½ of an inch to 4 inches in diameter.

Work done in a workmanlike manner, at short notice and lowest price.

For work in the city or country, apply to SMITH, SENFTLEBEN & CO. oct1 d65 2d15

MILWAUKEE SHIP YARD

—AND—

SECTIONAL DOCK.

I AM now ready to contract and build Steamer and Propellers, Vessels or other craft of any size or class desired. Also to dock and repair vessels of over three hundred tons, with promptness and despatch. The patronage of vessel owners and others is respectfully solicited.

S. ALEXANDER, Proprietor.

JOHN W. OAPES, Agent and Sup. of Building and Repairs. my3 1yd0591

LADIES ATTENTION!

Dry Goods! Dry Goods!

LEWALD & DANENBAUM,

OF THE

NEW YORK SAVINGS' STORE,

No. 11 Spring Street,

MILWAUKEE, - - - WISCONSIN.

HAVE now on hand a large and desirable stock of Fall and Winter goods, to which they respectfully invite the attention of the citizens of Milwaukee and vicinity. Having a rich and desirable stock of goods, we have no hesitation in stating that the styles, quality of materials, and our low prices, cannot be surpassed in this city. Among a great many other goods in our store will be found a good and splendid assortment of Broche long and square shawls, woolen long and square shawls in all sizes and qualities, Cloaks and Talmas of every description, Black and Colored dress silks in all styles and varieties, Ladies Cloths in all shades and colors, French Merinos, Coburgs, Plaids, DeBeges, Mohair Alpacas, Bombasines, plain and printed DeLaines, Gingham, Prints, Flannels, Broadcloths, Sattinetts, Doeskins, &c., Linen and Housekeeping goods of every description, Woolen Blankets of all kinds. Our assortment in Embroideries, Laces, Ribbons, Hosiery and Gloves is complete.

ANTHRACITE COAL.

NOW LANDING, 150 tons Lehigh Coal, broken and screened for family use from schooner Resolution, and for sale by JOHNSON & OLMSTED. oct1d66 dtf

DURAND, LAWRENCE & CO. have for sale on consignment, at the Red Warehouse, foot of East Water street,

3000 kegs assorted sizes "Sable Iron Works" Nails.
Pig Iron, strong, soft and well adapted for machinery and stove castings.
100 bbls sugar cured Hams.
200 bbls Mess Pork
White Fish, Mackerel and Codfish
Star, Adamantine Candles, St. Louis Palm Soap.
Dried Fruits, Cheese, &c.
A few bbls choice Pure Cider Vinegar. aug30d364f

$500.

A GENTLEMAN wishes to invest a few hundred dollars in some respectable and profitable business. Enquire at the INTELLIGENCE OFFICE, No. 2 Spring street.

REAL ESTATE.

RODWAYS REAL ESTATE AGENCY.

W. H. RODWAY,

REAL ESTATE AGENT,

No. 12 Kneeland's Block.

For Sale in the First Ward.

A LOT, very nicely situated, overlooking the city and lake, on which is built a very neat Cottage, nearly new.
A lot 50x150 feet, near Prospect street, and one and a half story house.
A handsome Brick House and half lot
A Brick House and two lots
A lot on the corner of Kewaunee and Marshall sts.
Lot 12, block 61
A lot on Waverly Place, Seventh Ward—a very desirable place for a residence.
Several 4, 5 and 10 acre lots in School Section.
The north half of lot 5, School Section, will be sold at a bargain, or given in exchange for an improved farm.
A choice corner lot in the Second Ward, about 3 minutes walk from the Post Office. An early application will secure a good bargain.
Several lots in Sherman's Addition.
Two River Lots in Sixth Ward will be sold cheap.
Lot 4, Block 182, Fourth Ward.
Half lot 1b Block 81 corner of Clybourn and Eighth sts., on which is a good House and Barn.
Lots 10 and 12 Block 101, 5th Ward, a decided bargain.
Two acres near the nursery fronts on Elizabeth street, beautifully situated to cut up into city lots, or would make a choice location for a residence.
Six acres, 3 miles from Kilbourn Mills, on the Green Bay Plank Road—a good dwelling house, with cellar.
Twenty acres 1¾ miles from the city limits in a good state of cultivation.
Eighty acres of heavy timber land 2½ miles from city limits.
Fourteen acres 3 miles from the city line, on the Lisbon Plank Road, on which is a good frame house and barn and a well of good water. The whole of which is in a state of cultivation, and a choice variety of fruit trees.
Forty most desirable lots in the town of Brodhead. This town is beautifully situated, there being a depot of the M. & M. R. R. in it, and only 16 miles from Janesville.
720 acres of land on the Wisconsin River, 16 miles from Prairie du Chien, at the junction of the Wisconsin and M. & M. Railroad.
700 acres of land in Crawford county.
420 acres of land in Bad Ax county.
These lands lay first rate, and will be sold cheap and on very easy terms.
A good farm, containing 80 acres, a [illegible] miles from Milwaukee city, on which there is a good house—part under cultivation, and part very heavily timbered.
Eighty acres 2½ miles from the village of Stoughton—The 80 acres fenced, 30 under cultivation, good hay barn and well, stable and out houses. Price $1400, one half down, balance in 1, 2 and 3 years.

Any person having Lands for sale in Grand Traverse Bay, can find a purchaser by enquiring of W. H. RODWAY

oct11 d643-d1y No 12 Kneeland's Block

A SPLENDID COUNTRY SEAT.

CONSISTING of 240 acres chosen land of first quality prairie, Burr Oak openings, with marsh all well fenced, the marsh drained by ditches and the prairie and openings divided into 12 fields. A good house, 2 stories, framed and painted, picturesque in its location in a natural grove, surrounded with ornamental trees, consisting of maple, butternut, cedar, &c., 6 acres orchard and garden, well filled with the choicest variety of fruit trees, some in full bearing. The house has every convenience, cellar, cistern, well and wood house. The barn [illegible] feet square, accommodating all the stock, with feed and shelter when well filled, with pump to supply them with water. The stock consist of one hundred choice sheep, pure bred French Merino sheep, 10 head of choice Durham cattle and 5 horses and colts which, together with the implements, consisting of a railroad Two Horse Power threshing machine, grinding mill, straw cutter, corn sheller, cultivator, ploughs, &c., all new last year, is offered for sale. The openings are well timbered and an abundance of running water for stock. For sale low by W. H. RODWAY,

dec15 Real Estate Agent No 12 Kneeland's Block

A STOCK OF GOODS.

I HAVE left with me a valuable tract of land, on a Railroad, two hours ride from the city, to be exchanged for a stock of Dry Goods or Groceries, or of both together.

Parties wishing to make such an exchange may be assured the tract is very desirable property. W. H. RODWAY, No 12 Kneeland's Block. dec 5

CHIPPEWA CO. LAND AGENCY.

WILLIAM J. YOUNG,

County Surveyor of Chippewa County,

OFFERS his services in locating Land Warrants on pine or farming lands.

Some good prairie land can yet be found in the lower part of the County. In the upper part there are the best of locations, timbered with Sugar Maple, Birch, Oak, Linden, &c. Pine lands are in the immediate vicinity of the pineries, which will always afford an excellent market.

Send warrants to me by mail, and I will carefully locate them at the following reduced prices, to-wit:

160 acres,	$5,00
120 "	7 00
80 "	6 00
40 "	4 00

Pine lands, (of which there is yet considerable uncovered), $4,00 per 40 acres, whether in large or small quantities. An addition of one dollar per 40 acres will be required for Land Office fees.

Every location I will personally and carefully examine.

REFERENCES.

H. S. Allen & Co., Chippewa Falls.
Hon C. K. Lord, Register U. S. Land Office, La Crosse, Wis.

Address Chippewa Falls, Wis. feb19b876y

Prairie du Chien Land Agency.

THE UNDERSIGNED having purchased an interest in the Prairie du Chien, (lower town) offers on reasonable terms two hundred (200) lots, situated near the depot grounds of the M. & M. R. R. Co. I am ready to offer inducements that cannot be surpassed in the State, both as to price, terms and location, to all wishing to purchase a site for business or a desirable residence.

The City of Prairie du Chien being the

Terminus of the M. & M. R. R.,

and situated on the banks of the Mississippi river, tributary to which is the whole State of Iowa and Minnesota. It is unnecessary to make any comments, for it is too evident that it must be the second city of Wisconsin.

To any person wishing to make investments, I would say that I have the agency of a large amount of desirable lots owned by the American Transportation Company, in addition to my own, and hereby offer my services to any who desire to make an investment that will prove that

Prairie du Chien is the Point to Double Your Money in Twelve Months.

To my old friends, Railroad Conductors and all others, I will say—call and see me, and you will be sure to be rewarded.

Refer, by permission, to—

Edward H. Brodhead, Esq., Eng. & Sup't M & M R R Co
Anson Eldred, Treasurer, do
Asahel Finch, Jr. Milwaukee
M. S. Scott, Cashier State Bank of Wisconsin, Milwaukee
Eliphalet Cramer, Pres't do do
E. Button, Esq., Walker House, Milwaukee
George D. Dousman, Milwaukee
J. J. Tallmadge, do
E. D. Holton, Pres't F & M Bank, Milwaukee.

Apply to E. A. SAKE, Prairie du Chien, or J. S. FILLMORE, Milwaukee. jy1d61

HOTEL TO RENT.

THE NEW and commodious First Class HOTEL, just finished, in the city of Sheboygan, and known as the American, is now offered for rent by the owner, A. A. Gury.

To a competent person, who has had a successful experience in the management of such a house, (and none others need apply) the proprietor is prepared to offer it at a low rent, or he will take a share in the profits.

The American is the largest Hotel in this section of the State, and is delightfully located on Pennsylvania Avenue so as to command a fine view of both the City and Lake Michigan.

Apply to the undersigned, by letter or otherwise. oct1dtf A. A. GURY.

Sheboygan, Sept 27, 1856.

Farm For Sale.

THE well known farm recently owned by Joseph J. Mann, about ¾ of a mile from the village of Oconomowoc, and on the line of the Milwaukee and Watertown Rail Road. This farm is well located lying adjoining beautiful lake, has a thrifty young Orchard and plenty of timber, and is under good improvement. Contains about 175 acres—will be sold at a bargain and on very favorable terms.

Apply to the undersigned at the Office of the Milwaukee and Watertown Rail Road Company, over Marshall & Ilsley's Bank, East Water Street. O. F. BLOUNT.

Milwaukee, April 14th 1856. apr15c194dtf

FLOUR STORE FOR SALE.

HERE is offered a rare chance to secure the best location in the city for a Flour and Feed Store—Situated on Market Square, opposite the Post Office and two doors north of the Walker House.

I think of changing my business, therefore, I will sell the store at a bargain, with the fixtures and lease of the lot, which runs three years from Oct, 1856.

For terms, enquire of C. W. PERKINS, or of the subscriber, at No. 4 Market Square. T. Y. CHENEY. j13d1 18dtf

Important to Lumbermen, &c.

THE SUBSCRIBER is prepared to dispose of two licenses to cut timber on the north shore of Georgian Bay, Lake Huron, embracing an area of fifty square miles or 32,000 acres each. One is situated on Serpent River, near the Bruce Mines. The other is situated at the mouth and extends up the Shawenega River twelve miles, and belonging thereto is an almost unlimited water power, near the mouth of the river, up to which vessels of the largest size can ascend. A short distance up the river, the river widens, forming a place in which any quantity of logs can be boomed. The whole forming unrivalled facilities for carrying on a large lumbering business, and lying nearly on the direct line from Collingwood to Lake Michigan. For price, terms, &c., apply to the subscriber, at his office, West Water Street. THOS. L. HELLIWELL aug6-d204 dtf

GREEN BAY

REAL ESTATE AGENCY.

JAMES S. BAKER.

THE UNDERSIGNED gives his attention to the purchase and sale of Real Estate, payment of taxes, examination of lands, and investment of money.

He has a great variety of property, including wild and pine lands, improved farms and town lots, for sale, on favorable terms. He has also an abstract of the records of Brown County, and of all tax sales, and will investigate titles, and perfect such as are in dispute.

He refers to the prominent business men of Milwaukee. J. S. BAKER.

Green Bay, May, 1856. may19c887dtf

The Hawkins House.

BY W. A. HAWKINS,

Fifth Ward.

THIS HOTEL, formerly the Lake House, has been enlarged, refitted and newly furnished throughout. The best accommodations can always be found here, and strangers coming to this city cannot do better than to put up at this FIRST CLASS HOUSE.

Milwaukee, August 16, 1856. aug16

TEETH FOR THE MILLION!

So Cheap that Poverty will not expose the public exhibition of BARE GUMS.

DRS. HANSON & HASKELL,

Corner Mason and Milwaukee Sts.,

MANUFACTURE

MINERAL TEETH IN BLOCKS,

WHICH in many cases can be set firmly without Gold Plate.

Front setts, 2 teeth or more, $3 each. Half sett, 14 teeth, $30.

Black Teeth, mounted Gold, Continuous Gum or Platina.

All operations on the Teeth performed in the best manner, and warranted. Please call and examine. oct15-d80-1y

Coffee Mills.

PECK, SMITH & CO.'S Brittania and Iron Hooped and Wilson Coffee Mills for sale. J. ROONEY

BOOKS.

STRICKLAND & CO.,

No. 200 East Water St.,

Would call the attention of the Public to their stock of

FINE BOOKS,

IN RICH BINDINGS, SUITABLE FOR

HOLIDAY PRESENTS!

The following List comprises a part of their stock now ready for examination:

ROBERTS' SKETCHES IN THE HOLY LAND, Syria, Idumea, Arabia, Egypt and Nubia, with Historical and descriptive notices, and an Introduction by the Rev. George Croly, L. L. D. Illustrated with 250 plates, beautifully tinted. 3 vols. royal 8vo, elegantly bound in full calf, gilt edges.

ROYAL DRESDEN GALLERY, being a selection of subjects engraved after pictures by the Great Masters, with notices consisting of Tales, Biographies, &c. 2 vols 4to, full bound in purple calf.

GALLERIES OF MUNICH, being a selection of subjects engraved after pictures by Old and Modern Masters with descriptive text together with a History of Art. 2 vol 4to finely bound in full calf, gilt.

THE WILKIE GALLERY, a selection of the best pictures of the late Sir David Wilkie, R. N., including his Spanish and Oriental sketches, with notices Biographical and Critical. 1 vol folio, superbly bound in antique morocco.

THE VERNON GALLERY, being a selection of engravings, made from pictures presented to the British Nation by the late Robert Vernon, Esq. 1 vol. folio, bound in morocco antique.

GEMS OF BRITISH ART, with choice specimens of poetry, history and romance, illustrated with 30 superb line engravings, 1 vol. folio, elegantly bound in morocco antique.

THE COURT OF NAPOLEON, or Society under the First Empire, with portraits of its beauties, wits and heroines, from authentic originals by Frank B. Goodrich. Illustrated by Jules Champagne. 1 vol royal 8vo full bound in morocco antique.

THE REPUBLICAN COURT, or American Society in the days of Washington, by Rufus Wilmot Griswold, with twenty one portraits of distinguished women engraved from original pictures. New and revised edition. 1 vol royal 8vo, full bound in morocco antique.

PAYNE'S BOOK OF ART, being a collection of beautiful line engravings, with descriptive text. 1 vol 4to full bound in dark green morocco gilt.

PERRY'S NARRATIVE OF THE EXPEDITION to the China Seas and Japan, in the years 1852, '53 and 1854, compiled from the original notes and journals of Commodore Perry and his officers, at his request, and under his supervision, by Francis L. Hawks D. D., with numerous illustrations. The Government edition in 1 vol., full morocco antique.

GREECE Pictorial Descriptive and Historical, by Christopher Wordsworth, D. D. with numerous engravings on wood and steel illustrative of the scenery, architecture, costume and fine arts of that country and a history of the characteristics of Greek Art. 1 vol royal 8vo, fine bound in morocco antique.

THE HEROINES OF SHAKSPEARE, Comprising the principal female characters in the plays of the Great Poet most beautifully engraved by Charles Heath, from drawings by eminent artists. 1 vol royal 8vo, morocco antique.

THE WAVERLEY GALLERY of the principal female characters of Sir Walter Scott's romances, from original paintings by eminent artists. 1 vol royal 8vo morocco antique.

THE GALLERY OF BYRON BEAUTIES, portraits of the principal female characters in Lord Byron's poems, from original paintings by eminent artists. 1 vol royal 8vo, morocco antique.

HOME AUTHORS AND HOME ARTISTS, or American Scenery, Art and Literature, with 15 engravings on steel, from pictures by eminent artists engaged expressly for this work. 1 vol 4to, morocco antique.

SABBATH BELLS Chimed by the Poets, most beautifully illustrated by Birket Foster. 1 vol 8vo morocco antique gilt.

HOMES OF AMERICAN AUTHORS, comprising anecdotical personal and descriptive sketches by various writers, illustrated with views of their residences from original drawings and facsimile of their manuscripts. 1 vol 8vo, morocco antique.

RHYMES AND ROUNDELAYS, in praise of a country life, adorned with many pictures. 1 vol royal 8vo, elegantly bound in tree calf and morocco antique, gilt.

MOORE'S IRISH MELODIES magnificently illustrated by Maclise. 1 vol 4to morocco antique.

THE SCENERY OF THE UNITED STATES, illustrated in a series of 40 engravings. 1 vol royal 8vo full morocco antique, gilt.

ORNAMENTS OF MEMORY, or Beauties of History, Romance and Poetry, with 18 engravings from original designs. 1 vol 4to, morocco extra.

COLERIDGE'S ANCIENT MARINER, illustrated in the style of Gray's Elegy. Morocco antique.

THE DAIRYMAN'S DAUGHTER, an authentic narrative, with illustrations by Birket Foster—Morocco antique.

THE ICONOGRAPHIC ENCYCLOPEDIA of Science Literature and Art illustrated with 500 engravings. 6 vols. morocco.

THE EVE OF ST. AGNES, by John Keats, with illustrations by Birket Foster. Morocco antique.

DR SYNTAX'S THREE TOURS in search of the Picturesque, of Consolation and of a Wife, with 80 humorous colored engravings. 3 vols royal 8vo ½ calf.

SIR WALTER SCOTT'S NOVELS the large cut type edition, 25 vols 8vo, with engravings, full calf.

THE SOUVENIR OF FRIENDSHIP for 1857. Morocco extra.

THE MIGNONETTE, a Christmas and New Year's Gift. Morocco extra.

THEORY AND PRACTICE OF PAINTING in Oil and Water Colors, for Landscape Portraits, &c., by T. Fielding, illustrated with plain and colored plates. 1 vol 8vo ½ calf.

BELANGER'S LYRICAL POEMS, with the gantile engravings. 1 vol 8vo, morocco extra.

THE LAND OF BONDAGE, its Ancient Monuments and Present Condition being the Journal of a Tour in Egypt, by J. W. Wainwright, D. D. 1 vol royal 8vo full morocco, extra.

FLOWERS and their Kindred Thoughts.

WINGED THOUGHTS.

FRUITS FROM GARDEN AND FIELD. Three superb books, beautifully printed in gold and colors, and bound in emblematic calf. Royal 8vo.

SCOTIA'S BARDS, a choice selection from the Poetry of Scotland, finely illustrated. 1 vol, 8 vo morocco extra.

THE LAY OF THE LAST MINSTREL, by Walter Scott, illustrated by one hundred engravings on wood, from drawings by Birket Foster and John Gilbert. 1 vol, 4 vo, morocco antique.

LYRICS OF THE HEART, with other Poems, by Mrs A. Watts with forty one engravings on steel. 1 vol, 8 vo., morocco extra.

THE BOOK OF SHAKSPEARE GEMS, in a series of Landscape Illustrations of the most interesting localities of Shakspeare's Dramas. 1 vol, 8 vo, morocco extra.

THE FAMILY COMMENTARY ON THE HOLY BIBLE, from the works of Henry and Scott and above one hundred other writers in two volumes, with engravings, bound in morocco antique.

FLEETWOOD'S LIFE OF JESUS CHRIST, together with the lives of his Holy Apostles and Evangelists, illustrated with fifty elegant steel engravings. 1 vol, 4 o, morocco antique.

TUPPER'S PROVERBIAL PHILOSOPHY, authorized edition, with sixteen characteristic illustrations. 1 vol, morocco extra.

THE PARABLES OF THE NEW TESTAMENT, practically unfolded by Rev Wm B. Stevens, D. D., elegantly illustrated. 1 vol, 8 vo, morocco antique.

DUODECIMO ANNUALS FOR 1857, twelve kind. Forget Me Not, Memory's Gift, The Philopoena, Friendship's Offering, The Gem Annual, The Token and Atlantic Souvenir, The Snow Flake, The Moss Rose, The Free Mason's Annual, The Passion Flower, Friendship's Token, all in fancy morocco bindings.

VOICES OF THE NIGHT, AND OTHER POEMS, by Longfellow, illustrated with sixty four engravings on wood from designs by Birket Foster and others. 1 vol morocco antique.

STANDARD BOOKS.

PRESCOTT'S WORKS, in 10 vols., 8 vo., full calf extra.

HUME'S HISTORY OF ENGLAND, with a continuation to the accession of Queen Victoria by Smollett and Hughes, in beautiful and uniform edition in 17 vols., 8 vo, half calf large type.

THE LIFE AND WORKS OF JOSEPHUS, edited by Rev. Robert Traill, with pictorial illustrations 2 vols., royal 8vo, full calf marble edges. The best edition.

THIERS' HISTORY OF THE FRENCH REVOLUTION, with Notes and Illustrations. 5 vols., 8 vo, half calf, gilt marble edges.

THE WORKS OF OLIVER GOLDSMITH, edited by Peter Cunningham, F. S. A., in 4 volumes. 4 vols. 8vo, full calf, marble edges.

PLUTARCH'S LIVES OF ILLUSTRIOUS MEN with Notes, Critical and Historical, and a life of Plutarch, by J. Langhorne, D. D., and W. Langhorne, M. A. Illustrated with numerous portraits. 2 vols., 8vo, half calf.

LIVES OF THE MOST EMINENT ENGLISH POETS, with Critical Observations on their Works, by Samuel Johnson with Notes, Corrections and Explanations, by Peter Cunningham, F. S. A. 3 vols., 8vo., full calf.

THE WORKS OF SAMUEL JOHNSON, L. L. D., with an Essay on his Life and Genius, by Arthur Murphy, Esq. 2 vols., 8 vo, full calf, marble edged.

THE POETICAL WORKS OF ALEXANDER POPE, with Memoir and Explanatory Notes, by the Rev. George Gilfillan. 2 vols. 8 vo, full tree calf, gilt edges.

GOETHE'S WORKS, 5 vols., 12mo, half calf gilt.

SCHILLER'S WORKS, 4 vols., 12mo, half calf gilt.

THE STRATFORD SHAKSPEARE, edited by Charles Knight, 10 vols., 16mo, full calf.

THE MISCELLANEOUS WORKS OF SIR JAMES MACKINTOSH, complete in one volume, full calf, gilt.

THE POETICAL WORKS OF THE ETTRICK SHEPHERD, with an Autobiography, and Illustrative Engravings, 5 vols. 16mo, half calf.

JANE AUSTIN'S NOVELS, uniform edition, 5 vols. 16mo, full calf gilt.

THE DRAMATIC AND POETICAL WORKS OF JOANNA BAILLIE complete in 1 volume, full calf, marble edges.

THE COMEDIES, HISTORIES, TRAGEDIES, and Poems of William Shakspeare, edited by Charles Knight. The text is printed in a clear and beautiful type, extending across the page, many hundred wood cut illustrate the work, and to each play a short critical notice is added. It is considered the most valuable and useful edition in the market. 8 vols., 8 vo., half calf, gilt marble edges.

THE CHOICE WORKS OF COOPER, Revised and Corrected Series, with new Introductions, Notes, &c. 30 vols., 12 mo., full calf, marble edges.

POEMS OF FELICIA HEMANS, in 6 vols., full calf, gilt edges.

TALES OF THE BORDER AND OF SCOTLAND, Historical, Traditionary and Imaginative, by John Mackay Wilson. 5 vols., 8 vo., half calf gilt.

LOUIS THE FOURTEENTH, AND FRANCIS THE FIRST, by Miss Pardoe, in 5 vols., 8 vo, half calf gilt.

HOOD'S OWN, OR LAUGHTER FROM YEAR TO YEAR. Being former runnings of his Comic Vein, with an infusion of new blood, for general circulation. 1 vol., 8 vo., half calf.

THE WORKS OF CHARLES LAMB, complete in 5 vols., 12mo., full calf.

THE WAVERLY NOVELS, complete in 12 vols., 12mo, half calf, gilt marble edges.

THE POETS AND POETRY OF AMERICA, by Rufus Wilmot Griswold. 1 vol, 8 vo, half calf.

THE FEMALE POETS OF AMERICA, by Rufus Wilmot Griswold, 1 vol, 8 vo. half calf.

COURSE OF THE HISTORY OF MODERN PHILOSOPHY by Victor Cousin, translated by O. W. Wight. 2 vols 8vo, half antique calf, red edges.

LIVES OF THE QUEENS OF ENGLAND, from the Norman Conquest, with Anecdotes of their Courts, &c., by Agnes Strickland. Also Lives of the Queens of England before the Norman Conquest, by Mrs Hall, in all 8 vols., 8 vo., full bound in red Turkey morocco extra.

BEAUMONT AND FLETCHER their Dramatic Works, in 2 vols. royal 8 vo., half calf antique, red edges.

MAUNDER'S TREASURY OF KNOWLEDGE, History, Biography, Science and Natural History, in 5 vols., 16 mo., half calf, marble edges.

THE WORKS OF MONTAIGNE, edited by W. Hazlitt, 1 vol. 8 vo. half calf.

THE WORKS OF MARIA MACKINTOSH, the authoress of "Charms and Counter Charms," &c. 6 vols., 12mo., half calf.

THE COMPLETE WORKS OF MISS YONGE, authoress of "Heir of Redclyffe," 7 vols., 12mo., half antique morocco, red edges.

THE RULE AND EXERCISES OF HOLY Living and Dying, by Jeremy Taylor. 2 vols., 16mo, full dark morocco gilt edges.

LIFE, MILITARY AND CIVIL, OF THE Duke of Wellington by an old soldier illustrated with 18 highly finished line engravings, 1 vol., full calf.

THE WHOLE WORKS OF JOSEPH BUTLER, L. L. D., complete in 1 vol. full calf.

SPECIMENS OF ENGLISH DRAMATIC POETS, who lived about the time of Shakspeare, with Notes by Chas Lamb. 1 vol., full calf.

KNIGHT'S CABINET EDITION OF WILLIAM Shakspeare 12 vols., prettily bound in blue cloth, gilt edges.

STANDARD EDITIONS ENGLISH POETS.

THE WORKS OF THE BRITISH POETS, selected and chronologically arranged from Ben Johnson to Scott, with Biographical and Critical notices by Dr. Aiken. 3 vols 8o Morocco Antique gilt edges.

THE WORKS OF WM SHAKSPEARE, complete in one volume. Morocco Antique gilt edges.

THE POETICAL WORKS OF SIR WALTER SCOTT, illustrated with elegant Steel Engravings, complete in one volume. Morocco Antique gilt edges.

THE POETICAL WORKS OF LORD BYRON, illustrated with several steel engravings, complete in one volume. Morocco Antique gilt edges.

THE POETICAL WORKS OF THOMAS MOORE, illustrated with elegant steel engravings, complete in 1 vol. Morocco Antique gilt edges.

THE POETICAL WORKS OF FELICIA HEMANS, illustrated with elegant steel engravings, complete in 1 vol. Morocco Antique gilt edges.

THE POETICAL WORKS OF BURNS, with engravings, complete in one volume. Morocco Antique gilt edges.

POEMS OF WM. CULLEN BRYANT, with illustrations, engraved by American Artists, complete in 1 vol. Morocco Antique gilt edges.

THE POETICAL WORKS OF SHENSTONE, 1 vol., 8 vo morocco Antique.

YOUNG'S NIGHT THOUGHTS, 1 vol. 8 vo morocco Antique.

THE POETICAL WORKS OF JAMES THOMSON, 1 vol. morocco antique.

KEATS' POETICAL WORKS, elegantly illustrated 1 vol. 8 vo morocco antique.

THE POETICAL WORKS OF SAMUEL TAYLOR COLERIDGE 1 vol. morocco antique.

POEMS OF AMELIA, illustrated, 1 vol morocco antique.

THE POETICAL WORKS OF CRABBE, 1 vol. 8 vo full calf, marble edges.

THE POETICAL WORKS of George Herbert, Henry Kirk White, Milton, Dante, Tasso, Campbell, Cowper, Goldsmith, Dryden, Gray, Collins, Spencer's Faerie Queen, Chaucer's Canterbury Tales, each in 1 volume in morocco antique gilt edges.

GATHERED TREASURES FROM THE MINES OF LITERATURE—containing tales, sketches, anecdotes and gems of thought, by Rev. Thomas Harrison, 1 vol 8vo.

WILD SCENES AND SONG BIRDS, by C. W. Webber, with twenty illustrations, painted in colors, 1 vol 8vo morocco extra.

FLORA'S DICTIONARY, by Mrs E. W. Wirt, 1 vol 4to, full gilt.

CHICORA AND OTHER REGIONS OF THE Conquerors and the Conquered, by Mrs Mary H. Eastman, 1 vol 4 to, cloth, gilt.

THE NEW TESTAMENT, with numerous illustrations by [illegible] Croome and J. H. Brightly. 1 vol royal 8 vo. morocco extra.

THE BIRDS OF THE BIBLE, by Rev. H. Harbaugh, elegantly illustrated, 1 vol royal 8vo cloth gilt.

CABINET OF MODERN ART, a collection of twenty five subjects from Modern Masters engraved in the highest style of art, illustrated by appropriate articles in prose and verse. Vols 8 morocco extra.

LAYS OF ANCIENT ROME, by Thomas Babington Macaulay, with illustrations original and from the antique. 1 vol small 4to cloth gilt.

THE BOOK OF WAVERLEY GEMS, in a series of engraved illustrations of Incidents and scenery in Walter Scott's Novels. 1 vol. 8vo.

RURAL RAMBLES, or some chapters on Flowers, Birds and Insects, by a lady, with illustrations, 1 vol. 8vo morocco.

FLOWER PAINTING IN TWELVE PROGRESSIVE Lessons, beautifully printed in gold and colors. 1 vol royal 8vo.

LIBER FLUVIORUM, or River Scenery in France, illustrated in fine engravings from drawings by Turner, with descriptive letterpress by Leitch Ritchie. 1 vol royal 8vo.

THE THEORY AND PRACTICE OF LANDSCAPE Painting in water colors, illustrated by a series of twenty four designs, colored diagrams and numerous wood cuts by George Barnard, 1 vol royal 8vo neatly bound in cloth.

BIBLES & PRAYER BOOKS

THEY HAVE NEARLY EVERY SIZE AND STYLE PUBLISHED.

They have an unusually [illegible] different styles of family Bibles ranging in price

From one to Forty Dollars.

Of the smaller classes of Bibles, and of the various sizes of Prayer Books the variety is very great. Some 50 of every Pearl, Antique, Wood, Velvet, Morocco Antique and Papier Mache Bindings are particularly worthy of examination. Their stock of

UNIQUE FANCY ARTICLES,

Suitable for presents, was never before equaled in Milwaukee. The leading articles are

PAPIER MACHE:

Writing Desks, Glove Boxes, Cabinets, Stationery Cases, Card Receivers, Work Baskets, Parlor Inkstands, Wine Boxes, Odor Cases, Backgammon Boards, Card Cases, Jewel Cases, Portfolios &c.

Several beautiful articles in [illegible] ebony, Mahogany and Rosewood desks and work boxes of every size, wash stands from one to twenty dollars. Odor cases in Pearl, Antique Ebony, Cut Glass and other material from three to twenty eight dollars, Reticules of almost endless variety, Vegetable Ivory, Mantle ornaments and pictures, Gentlemen's Cigar Receivers, Traveling Dressing Cases, Traveling Bags, Pocket Cigar Cases, &c. &c. Mantel Clocks, Preserved Birds, Flower Vases, Baskets of Artificial Fruit, &c., for parlors, Globes, Backgammon Boards, Chessmen, Dominoes, Engravings, Ornamental Bronze, Inkstands, Card Cases in silver, pearl, Tortoise and Leather.

Juvenile Books and Dissected Games,

Law, Medical, Scientific, Agricultural, Theological, Philosophical, Religious, Poetical, Historical, Biographical, Comical, Illustrated and School Books.

Account Books of every kind, Gold Pens, Slates, Pictures, Cards, and every other article of stationery in use.

PAPER OF EVERY KIND

AT MILL PRICES.

We would respectfully call the attention of buyers and dealers to our general stock, which we are prepared to supply to the city and country trade at wholesale or retail, and would assure them our goods and prices are well worthy the inspection of all who consult their own interest in making purchases.

STRICKLAND & CO., 200 East Water St., Milwaukee.

dec19 d552 d6tc d w1t

THE GLASGOW AND NEW YORK STEAMSHIP COMPANY'S

Splendid & Powerful Steamers,

EDINBURGH, 2500 tons, Wm Cumming, Commander.
NEW YORK, 2500 tons, Robert Craig, Commander.
GLASGOW 1962 tons, John Duncan, [illegible]
Are appointed to sail

FROM GLASGOW.

EDINBURGH, Wednesday, December [illegible]
GLASGOW, 31st December.
NEW YORK, 14th January.

FROM NEW YORK.

EDINBURGH, Saturday, 29th November, 12 o'clk noon.
NEW YORK, 6th December,
GLASGOW, 13th January,

RATES OF PASSAGE.

FROM GLASGOW	FROM NEW YORK
First Class 15 guineas	First Class $75 00
Steerage found with cooked provisions, $[illegible]	Steerage, found with cooked provisions, $30 00

An experienced Surgeon attached to each Steamer.

For Freight or Passage apply to JOHN McSYMON, 17 Broadway.

New York City Bills or Gold only received for Passage. sep14dtf

New Auction Room.

I HAVE opened an Auction Room for the present, in the wooden buildings, opposite Wm. P. Young's Grocery Store, where I intend holding morning and evening sales, and great bargains may be expected. I will also attend to the sale of any goods consigned to my care, and will endeavor, as heretofore, to give entire satisfaction. oct30 J. ROONEY, Auctioneer.

LARD OIL.

75 BBLS. NO. 1 LARD OIL just received and for sale by PATTON WILLIAMS, 75 Spring Street. sep17

PAILS AND TUBS.

THE subscribers having been appointed Agents for the **Menasha Pail and Tub Factory,** Have now on hand and will be constantly supplied with a complete assortment of the Ware of this establishment, and we offer superior inducements to the Trade. These goods are now equal in quality to the best manufactured, and the attention of buyers is respectfully solicited. [oct3] GOODRICH & TERRY.

IMPORTANT TO BOOK AGENTS.

THE SUBSCRIBERS, in addition to their large list of Books for general agents, are now publishing a

Series of Illustrated Works,

to be sold exclusively by agents, of a style entirely new in subscription books, rendering them far preferable to any thing now in the hands of agents. For full particulars address MASON BROTHERS, 108 and 110 Duane st., New York. oct6d8tf

RAILROAD OFFICERS are requested to give us a call, as we have all the most practicable patterns for ruling their books. All the large flat papers required in excellent quality and all articles of stationery used in their offices. H. NIEDECKEN & CO.

ENGINEERS and Surveyors will find a complete assortment of drawing paper, drawing tools, colors, tracing cloth, paper, mathematical instruments, Brown's profile paper, crossed section paper, field books, etc., etc. H. NIEDECKEN & CO

Cards and Cardboard.

WE have a large assortment of Cards and Cardboard, to which we wish to call the attention of the Printers. dec1 NOONAN & McNAB.

BELCHER'S REFINED SUGARS.

1000 barrels Refined A
500 " " B
600 " " C
[illegible] " Crushed O. A. D. K.
400 " Powdered O. A. D. K.

For sale by GOODRICH & TERRY, oct8 Agents for Belcher's Sugar Refinery of St. Louis.

DRY GOODS.

FIRST ARRIVAL.

NEW FALL GOODS!

EMBROIDERIES

AND

WHITE GOODS!

NEW KID GLOVES!

THIS [illegible]EIVED

AT

BRADFORD BROTHERS.

aug22yd

L. BLAKE,

HAS THIS DAY RECEIVED A

SPLENDID ASSORTMENT

OF

FRINGES, SMALL TRIMMINGS,

&c. &c., &c.,

NO. 23 WISCONSIN STREET. 1y31

MRS. LEWIS BLAKE,

WOULD CALL THE ATTENTION OF THE

Ladies of Milwaukee and Vicinity,

TO HER

RICH MILLINERY,

HEAD DRESSES,

FLOWERS, RIBBONS, &c., &c.,

NO. 23 WISCONSIN STREET.

oct9 d580-d1y

SEXTON, BROTHER & CO.

IMPORTERS AND JOBBERS OF

DRY GOODS,

No. 143 and 145 East Water St.

ALWAYS on hand a full and complete assortment of every description of

FOREIGN AND DOMESTIC DRY GOODS,

ALSO

READY-MADE CLOTHING,

Direct from Manufactories, suited to the Western trade, to which they would respectfully invite the attention of Merchants purchasing in this market, giving the assurance that they will offer inducements that cannot be surpassed, both in styles and prices. Nov 4

FALL AND WINTER

Millinery Goods,

FEATHERS,

Flowers and Bonnets,

Children's Fancy Hats, Milliner's Patterns, &c. &c.,

AT WHOLESALE FOR CASH.

W. LACY,

Main street Milwaukee, opposite the Walker House.

Hats cleaned for Milliners. sept3

CLOTHING.

$150,000

WORTH OF

CLOTHING!

FOR THE

FALL OF 1856.

THE LARGEST STOCK OF

READY-MADE CLOTHING!

Ever seen in the Western States!

EVERYBODY, WITH FEW EXCEPTIONS, knows that the

BALTIMORE CLOTHING HOUSE

Is the place for Bargains, and it is a fixed fact that

You Save Thirty Cents on every Dollar,

If you buy your Clothing at

No. 140 EAST WATER STREET.

Don't make a mistake, but look for

"Baltimore Clothing House,"

NO 140 EAST WATER STREET,

aug23-d868 dtf STEIN BROTHERS.

NEW STORE,

NEW FIRM,

AND

NEW GOODS.

JONES, DINNIN & JONES,

(LATE FIRM OF ROGERS & DINNIN.)

HAVE REMOVED TO THE BEAUTIFUL

MARBLE STORE,

NEXT BELOW NAZRO'S,

119 EAST WATER STREET,

Where they offer an extensive assortment of

CLOTHING

AND

FURNISHING GOODS

AT

WHOLESALE AND RETAIL.

Custom Work,

In all its Branches and Styles.

dec13a223d1y

L. H. BLACK,

DRAPER AND TAILOR,

Corner East Water and Michigan Streets, Up Stairs—Over Bank of Commerce.

WOULD respectfully inform the citizens of Milwaukee that he has opened in the above place a choice and select stock of **Cloths, Cassimeres and Vestings,** which have been selected with a view alone to the [illegible] TRADE. Gentlemen desirous of obtaining Garments [illegible] in the best style, and of the most elegant [illegible], would do well to call and examine my stock, as I am confident that I can give entire satisfaction—as well in the quality of style and fit of my garments, as to price.

Gentlemen who prefer to furnish their own goods will be promptly attended to.

Remember—OVER THE BANK OF COMMERCE. o605 1v1.

Family Groceries.

THE UNDERSIGNED respectfully invites the attention of the citizens of Milwaukee to his entire new stock of fine Groceries, at 198 West Water street. Goods delivered promptly, free of charge. GEORGE H. STEVENS.

Coffees.

MOCHA, Java, Rio and Laguayra Coffees, of prime qualities, for sale by GEORGE H. STEVENS, 198 West Water street.

JEWELRY.

1856! 1856!

A. B. VAN COTT'S JEWELRY STORE,

NORTHEAST CORNER

East Water and Wisconsin Streets, Milwaukee.

THIS OLD AND WELL TRIED ESTABLISHMENT is now, as ever, in full tide of prosperity. The stock of

GOODS,

Is new and choice, and the prices so favorable as to make the place a favorite and desirable resort for persons of all ages, sexes and conditions.

The Stock

Is the Largest and most Desirable ever brought to the western market.

NEW GOODS,

of our own importation and manufacture, which will be sold to the trade at the

Lowest New York Jobbing Prices.

JEWELERS, MERCHANTS AND PEDLERS

Will do well to call before going East, or purchasing elsewhere. Among this stock may be found a full assortment of

WATCHES,

from the most celebrated manufacturers. Also the latest patterns of

JEWELRY OF EVERY KIND.

WATCH GLASSES AND MATERIALS, also, WATCHMAKERS' TOOLS, of every variety.

The subscriber is thankful for past favors, and requests a continuance of the same.

Milwaukee, Dec 23, 1856. dec6y

WATCHMAKERS & JEWELLERS

CAN BE SUPPLIED WITH

Watches, Jewelry, Clocks, Watch Glass MATERIALS, TOOLS, & REGULATORS.

—ALSO—

BOTTUM'S PATENT IMPROVED UNIVERSAL

CHUCK LATHES,

FOR MANUFACTURING any part of a Watch, and which no Watchmaker should be without, at

MANUFACTURERS PRICES,

for which we are appointed SOLE AGENTS for the North West at the WHOLESALE Jewelry Store of LOOMIS & HORR, 201 East Water Street, Milwaukee, Wis.

JEWELRY,

Watches, Clocks, &c.

SELLING OUT!

I HEREBY notify my customers, as well as the public generally, that on the 5th day of May next I shall retire from business, having already completed the necessary arrangements with my successor. Therefore I will from and after this day, sell my whole and well assorted stock of

JEWELRY OF ALL KINDS,

WATCHES, CLOCKS, &c.,

AT COST PRICES.

My assortment is complete and entirely new, and it will be to the interest of every one to give me a call, who will find that of me they can buy 50, if not 100 per cent cheaper than at any other store in the city.

Repairs of watches, jewelry &c., will as heretofore be done in the best manner and under my own personal supervision until May next, whence my successor shall take charge of them.

JULIUS WEBER, Watchmaker and Jeweler, 19 East Water St., fourth door north of Ludington's corner. Dec 15 dtf d881

Clocks, Clocks, Clocks.

JUST RECEIVED from Manufacturers a large lot of superior finished Clocks, both 8 day and 30 hour, new styles, for sale in lots to suit purchasers, for cash or approved paper. Also, watches, Jewelry Material, Tool Glasses, &c. &c., by WM. W. STEWART, [illegible] Office at Colgate Bros., 111 East Water st.

PAINTING.

COLLINGBOURN

HAS A GOOD STOCK OF

WALL PAPER!

Which will be Sold very Cheap.

NO. 267 MAIN ST.

HOUSE & SIGN PAINTING,

oc6

F. M. LANE,

Wholesale Dealer in PAINTS, OILS, GLASS, &C.

I AM NOW PREPARED to fill orders to any amount in the following articles:

White Lead	Emerald Green,
Linseed Oil,	Chrome Green,
Turpentine Varnishes,	Paris Green,
French Zinc,	Chrome Yellow,
Yellow Ochre,	Ultramarine,
Venetian Red,	Vermillion,
Mineral Paint,	Litharge,
Whiting,	Red Lead,
Paris White,	Tube Colors,
Artists Brushes	Newmans' Colors, &c.

28 Spring St., Milwaukee, opposite American House. aug18

SHADES! SHADES!

THOMAS VAUX,

WINDOW SHADE

MANUFACTURER,

21 MASON ST., OPPOSITE WALKER HOUSE.

SHADES of every style made to order on the shortest notice.

Rollers, Cord and Tapes constantly on hand.

N. B. Shades hung on the lowest terms. sept11

THE CORNUCOPIA STILL AHEAD.

FRESH IMPORTATIONS OF

FRENCH & GERMAN BASKETS,

Direct from Europe,

IN THE ORIGINAL PACKAGES. ALSO,

CUTLERY,

Silver Plated and Japanned Ware,

AND AN ENDLESS VARIETY OF

HOUSE FURNISHING GOODS.

GEORGE L. DAVIS,

IMPORTER AND JOBBER OF

FRENCH AND GERMAN BASKETS,

Silver Plated and Japanned Ware,

WOODEN AND WILLOW WARE

CONSISTING OF

Tubs, all sizes;	Kellers, all sizes,
Bath Boxes	Towel Rollers;
Clothes Bars	Sugar Boxes, 6 in nest;
Step Ladders,	Rolling Pins,
Wash Boards,	Mop Sticks, wood and iron
Barrel Covers,	Chopping Trays,
Butter Bowls	[illegible]
Clothes Hampers,	Cradles
do Baskets,	Bed Cords
Whisk Brooms,	Clothes Lines,
Clothes Pins,	

And other articles in the Wooden Ware line too numerous to mention. All of the above goods are direct from the manufacturers, which enables me to job the same at New York prices. Call and then judge for yourselves.

GEO. L. DAVIS, 171 East Water St. oct2 1501 tf

TO MERCHANTS & BUSINESS MEN.

E. PREIGER,

Marine Bank Basement, No 216 East Water St.,

HAS RE-OPENED HIS PAPER STORE, with a full assortment of

All Kinds and Varieties of Paper,

Particularly selected for the Milwaukee market from the largest Eastern establishments.

Printers, Dry Goods Merchants, dealers in Fancy Goods, Jewelers, Binders, Fancy Box and Trunk Makers, Druggists and Grocers, will find it to their interest to give him a call. jy10-d124y

BANKING HOUSE!

—AND—

COLLECTING AGENCY,

OF

GEO. E. H. DAY,

ST. ANTHONY, - MINNESOTA TER.

COLLECTIONS MADE in all parts of Minnesota, and funds remitted by Sight Drafts on New York, at Banker's rates.

Money loaned so as to net to the owner $3 to 30 per cent per annum, free of charge, semi annual interest. oct23-d614 d1m

THEODORE JUSTIN,

PIANO FORTE MAKER,

TUNER AND REPAIRER

OF THE ABOVE

NAMED INSTRUMENTS,

WOULD respectfully invite the public attention. As I have been these last years mostly engaged in Tuning and Repairing Piano Fortes, I trust myself to undertake to restore the lost sound of the instrument—also repairing the same.

Orders may be left at Seaman & Wing's Cabinet Ware Rooms, 172 and 174 East Water Street, E. C. Arnold's Book Store, 184 East Water Street, or at my residence in Astor Street, fourth house north of Knapp Street. O113-4578-d1y

EMPIRE

TRUNK AND HARNESS MANUFACTORY,

SADDLES, HARNESS, TRUNKS,

Carpet Bags, constantly on hand, or made to order in the best style on reasonable terms.

Trunks Wholesale and Retail as cheap as can be bought in New York City, at Nos. 62 and 64 East Water Street. J. T. WARE.

Milwaukee, February 7, 1854.

To Let from April Next.

THE STORE, ware room and cellar now occupied by Messrs Hatherd, Sheridan & Co., as a Clothing Store, and known as 107 East Water St. The above is peculiarly adapted for a heavy wholesale business, being in the midst of the principal wholesale dealers in East Water Street, and is 100 feet deep. Apply to JOHN ROONEY, on the premises. nov11

Cutlery.

KNIVES and Forks, Pocket Knives, Razors, Scissors, &c., for sale cheap. J. ROONEY.